PINKERTON

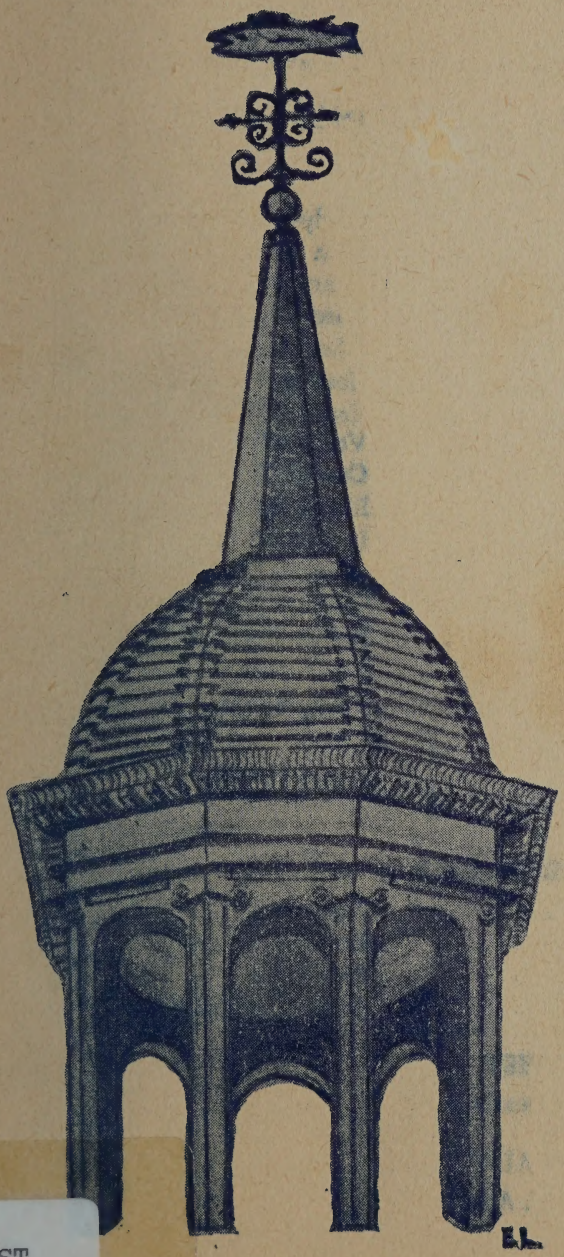

CRITIC

COMMENCEMENT

1945

HIST
COLL
378.9742
pic
1945

The Pinkerton Critic

Published by the Students of
Pinkerton Academy Derry, N. H.

JUNE, 1945

CRITIC STAFF 1944-1945

EDITORIAL STAFF

Editor-in-Chief	Gladys Hoisington
Assistant Editor	Vera Wingate
Business Manager	Henry Spaulding
Assistant Business Manager 1	Harold Gross
Assistant Business Manager 2	Glenn Allen
Assistant Business Manager 3	Norman Merizon
Assistant Business Manager 4	Kenneth Mason
Literary Editor	Verna O'Brien
Assistant Literary Editor	Cynthia Selden
Art Editor	Elaine Latulippe
Assistant Art Editor	Louise Smith
Athletic Editor—Girls	Areadne Katsakiores
Athletic Editor—Boys	Kenneth Hartman
Assistant Athletic Editor	Robert Bertrand
Humor Editor	Frederick Ball
Assistant Humor Editor	Grant Benson
Exchange Editor	Margaret Gibbs
Roving Editor	Margaret Gibbs
Alumni Editor	Margaret Gibbs

CLASS REPORTERS

Senior Reporter	Joan Curtis
Junior Reporter	Dorothy Young
Sophomore Reporter	Avis Carey
Freshman Reporter	Joanne Butterfield

TYPIST

Miriam Dearborn

FACULTY ADVISER

Olive M. Abbott

Pinkerton

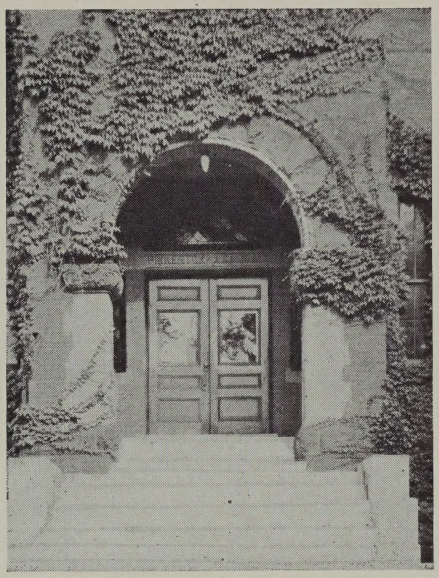

"O Pinkerton, we hail thee
Facing the eastern light."

DERRY VILLAGE
NEW HAMPSHIRE

Members of the Class of 1945 in the Service of Our Country

George Walton Bellevance	Navy
Albert Roger Booky	Army
Cornelius Neil De Groot	Army
Marcel Emile Demers	Merchant Marine
Charles Lewis Dooley	Army
Robert Glenn Eddy	Navy
Howard James Hemeon	Army
George Plummer Hicks	Army Air Corps
William Joseph Kelley	Navy
Lloyd Kingsbury	Navy
Clement Paul Latulippe	Navy
William Joseph Levandowski	Army Air Corps
Lewis Edwin Morrison	Merchant Marine
Harold Edward Moynihan	Army Air Corps
Leonard Wallace Morrill	Navy
John Robert O'Neil	Merchant Marine
Albert Joseph Perkins	Navy
Harry Richardson	Navy
Joel Eastman Scroggins	Army
Carroll Cuthbert Spafford	Army
Walter Howard Wilson	Navy

Dedication

We, the Class of 1945, dedicate this Commencement issue of the Pinkerton Critic to the members of our class who have served and are serving in the armed forces of our country during the present conflict.

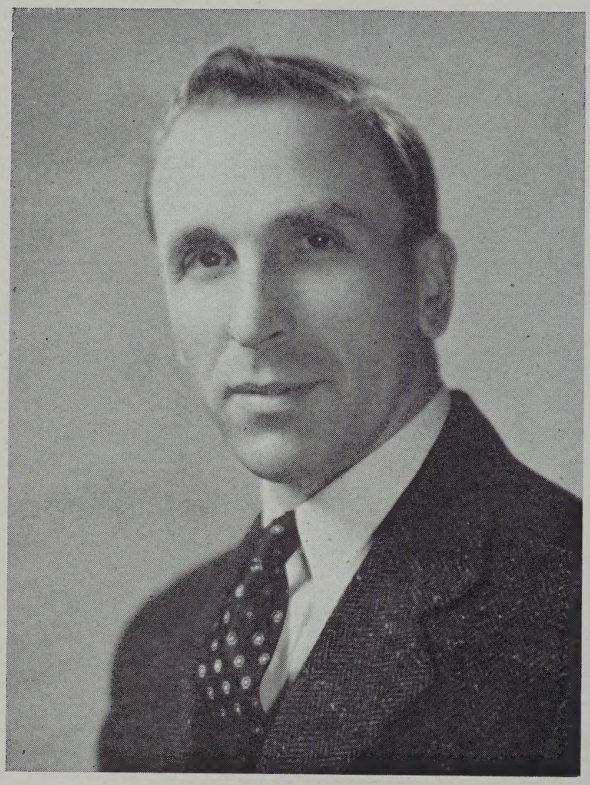

IVAH A. HACKLER

Principal

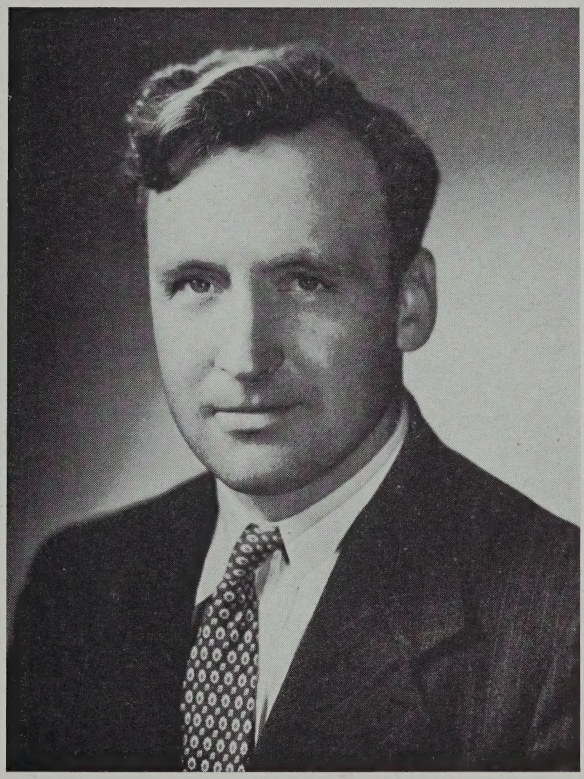

ALFRED F. CONNER

Senior Class Adviser

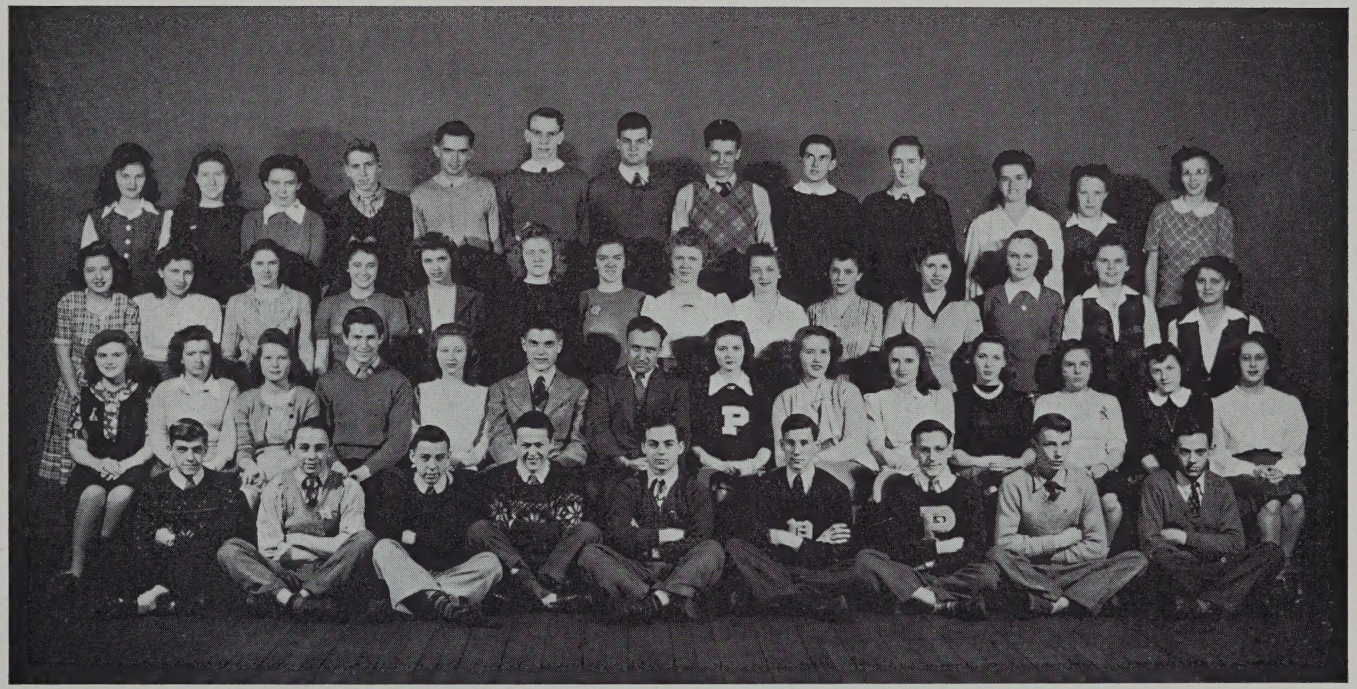

CLASS OF 1945

SHERMAN PAUL BRICKETT, "Sherm"

Favorite Expression: "Hey, Tup!"
Hobby: Shopwork and cabinet making.
Ambition: To become a mechanical engineer.
Class President 3-4, Orchestra 3, Student Council 3-4, President 4.
Class Sports: Volleyball 1-2-3-4, Captain 4, Football 1-2-3-4, Softball 1-2-3-4.

"Okay, line up."

PATRICIA SENTER, "Pat"

Favorite Expression: "Any mail for me?"
Hobby: Swimming.
Ambition: To be able to play the "Piano Concerto."
Class Vice President 1-2-3-4. Class Sports: Field Hockey 1-2-3, Tennis 1-3-4, Tournament 3, Basketball 1, Softball 1-2-3-4, Volleyball 1-2-3-4, Manager 3, Apparatus 1. Glee Club 1-2-3, Freshman Glee Club, President, Latin Club 1-2, President 2, French Club 3-4, Treasurer 3, Letterwomen 3-4, Athletic Association 4, Vice President 4, Senior Choir, Class Cheeleader 1-2-3-4, Varsity Cheerleader 2-3-4, Junior Play, Senior Play, Declamation Contest 3.

"Sweet and Lovely."

BARBARA ANNE GRIFFIN, "Griff"

Favorite Expression: "I don't want to."
Hobby: Collecting a Marine's drawings.
Ambition: To change Barbara Gallien's mind.
Class Secretary 4.
Class Sports: Softball 2-3-4, Captain 3, Volleyball 2-3-4. Glee Club 2, Freshmen Glee Club 1, President, French Club 2-3, President 3, Senior Choir, Junior Play, Ticket Manager, History Club 2.

"Semper Fidelis."

BARBARA FOWLER, "Barb"

Favorite Expression: "I'm serious!"
Hobby: Getting into trouble.
Ambition: To get out.
Class Treasurer 4.
Class Sports: Field Hockey 1-2-3-4, Basketball 1-2-3-4. Softball 1-2-3-4, Volleyball 1-2-3-4, Apparatus 1-2, Tennis 1-2.
Varsity Sports: Field Hockey Manager 4. French Club 2, Girl Reserves 1-2-3, Latin Club 1, Senior Play, Junior Play, Senior Choir, Letterwomen 3-4, Secretary 4.

"If I had my way."

JANICE ABBOTT, "Jan"

Favorite Expression: "I said, 'NO'!"
Hobby: Going down to the Freshman Building.
Ambition: To come back to P. A. for three years.
Class Sports: Field Hockey 1-2-3-4, Tennis 1-2-3-4, Tournament 1-2, Gym 1-2-3, Basketball 1-2-3-4, Softball 1-2-3-4, Volleyball 1-2-3-4.
Varsity Sports: Field Hockey 4, Basketball 4, Assistant Manager 2, Manager 3. Glee Club 1-2-3, Librarian 1, Letterwomen 3-4, French Club 2, Girl Reserves 1-2-3-4, Senior Choir.

"He's makin' eyes at me."

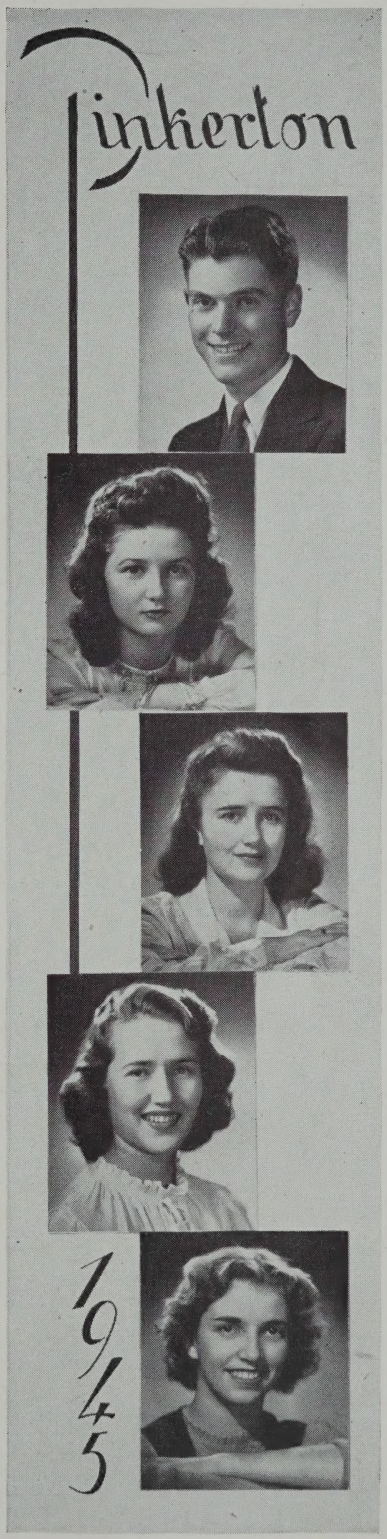

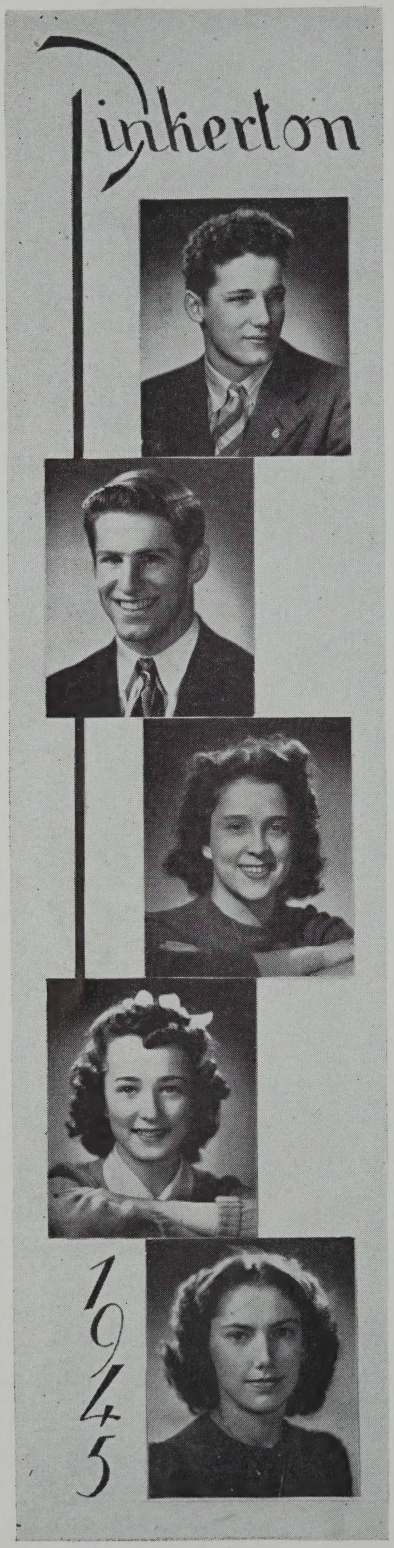

Courtney Powell Allen
"Court"

Favorite Expression: "I'll betcha."
Hobby: Sleeping.
Ambition: To be a veterinary.
Class Sports: Softball 3-4, Captain 3, Football 3-4, Volleyball 3-4.
Varsity Sports: Football 3-4, F. F. A. 3-4. Vice President 3, President 4, Junior Play, Senior Play, Lettermen 3-4.

"Ah, sleep! It is a gentle thing."

Frederick Lawrence Ball
"Freddie"

Favorite Expression: "Aw, come on."
Hobby: Airplanes.
Ambition: To move Londonderry nearer Derry.
Class Sports: Basketball 1-2, Football 1-2-3-4, Captain 4, Volleyball 1-2-3-4, Captain 3, Softball 1-2-3-4, Baseball 1.
Varsity Sports: Football 1-2-3-4, Captain 4, Basketball 1-2-3-4, Baseball 2-3. Student Council 3-4, Critic Staff 2-3-4, Lettermen 2-3-4, Treasurer 3, P. A. A. 2-3-4, French Club 2-3, Vice President 3, Glee Club 1-2, Senior Choir, Gym 1, Airplane Club 1, Crow Association.

"Let's Take The Long Way Home."

Pauline Ruth Cassidy
"Paulie"

Favorite Expression: "Oh, really!"
Hobby: Coiffures.
Ambition: To be successful!
Senior Play, Publicity Manager.

"Oh Captain! My Captain!"

Nathalie Jean Chadwick
"Nat"

Favorite Expression: "Oh, Fiddle dee dee!"
Hobby: Dancing.
Ambition: To live in Londonderry.
Class Sports: Field Hockey 1-2, Basketball 1-2, Volleyball 2-3-4, Captain 2, Softball 2-3-4. Cheerleader 1-2-3-4, Head Cheerleader 4, Apparatus 1, Glee Club 1-2-3, Girl Reserves 1-2-3-4, French Club 2, Senior Choir.

"Red sails in the sunset."

Ellen Hazel Clark
"Peanut"

Favorite Expression: "Hey, Shirl!"
Hobby: Eating.
Ambition: To have a home of my own.
Senior Choir, Glee Club 1, Junior Play.

"Oh, give me a home."

Claire Dolores Cote, "Coke"

Favorite Expression: "Cut it out!"
Hobby: Dancing.
Ambition: To be able to make use of my Home Economics course.
Class Sports: Field Hockey 1-2-3-4, Gym 1-2-3, Tennis 1-4, Basketball 1-2-3, Softball 1-2-3-4, Volleyball 1-2-3-4.
Varsity Sports: Field Hockey 1-2-3-4, Basketball 3-4. Letterwomen 3-4, Glee Club 1-2, Secretary 1, French Club 2-3, Latin Club 1-2, Senior Choir.

"Ain't love grand."

Kenneth Boyden Cross, "Crossy"

Favorite Expression: "How much do you want to bet?"
Hobby: Trying to get to first base.
Ambition: To build a bridge across an ocean.
Class Sports: Baseball 1, Softball 3-4, Football 3-4.
Varsity Sports: Baseball 3-4, Captain 4. Lettermen 3-4, F. F. A. 1-2-3-4, Secretary 3-4, Judging Team 4, Elias Haskett Derby Award 3.

"Just because I don't, it's no sign I can't."

Joan Curtis, "Jonsey"

Favorite Expression: "Have a coke, kids?"
Hobby: Reading and swimming.
Ambition: To say the right thing at the right time.
Class Sports: Volleyball 1-2-3-4, Manager 3, Softball 1-2-3-4, Tennis 1-2-3, Tournament 3, Field Hockey 2. Class Reporter 1-2-3-4, Girl Reserves 1-2-3-4, Glee Club 1-2-3, Latin Club 1-2, Secretary 2, French Club 2-3, Junior Play, Senior Play, Senior Choir.

"Milkman, keep those bottles quiet!"

Miriam White Dearborn, "Mim"

Favorite Expression: "Never a dull moment!"
Hobby: Swimming, diving and horseback riding.
Ambition: To be able to look back at the end of each year and say I have done my best.
Class Sports: Field Hockey 3-4, Basketball 3-4, Softball 3-4, Volleyball 3-4.
Varsity Sports: Field Hockey 4, Captain 4, Basketball 4. Student Council 3, Glee Club 3-4, Secretary 3, President 4, Junior Play, Senior Play, Girl Reserves 3-4, Declamation Contest 3, Letterwomen 4, French Club 3, Senior Choir, DAR Candidate, Critic Typist 4.

"Gratton, where's my pencil case?"

Jeanette Helen Demianow, "Demie"

Favorite Expression: "I'm mad."
Hobby: Dancing.
Ambition: To make a certain boy understand.
Class Sports: Softball 1, Volleyball 1. Glee Club 1-2-3, Girl Reserves 1, Senior Choir.

"Dance with the dolly."

Claire Theresa Dion
"Zeke"

Favorite Expression: "Are you jesting, Junior?"
Hobby: Eating.
Ambition: To become a lady.
Class Sports: Field Hockey 1-2-3-4, Basketball 1-2-3, Manager 1-2-3, Softball 1-2-3-4, Volleyball 1-2-3-4, Tennis 1-2-3-4, Tournament 2-3-4, Apparatus 1-2-3.
Varsity Sports: Field Hockey 2-3-4, Basketball 3-4. Student Council 2, Glee Club 1-2-3, Librarian 1, Girl Reserves 1-2-3-4, French Club 2, Senior Choir, School Pianist 3-4, Declamation 3, Orchestra 2, Letterwomen 3-4, Vice President 4.

"Nobody knows the trouble I've seen."

Charles Lewis Dooley
"Chuck"

Favorite Expression: "What do you say?"
Hobby: Getting the mail with Sanderson.
Ambition: To have a farm of his own.
Class Sports: Football 1-2-3-4, Volleyball 1-2-3-4. F. F. A. 1-2-3-4.

"He's in the Army now!"

Virginia Louise Drowne
"Ginny"

Favorite Expression: "'Tain't funny, McGee."
Hobby: Collecting fancy pins.
Ambition: To have a B. E. degree after my name.
Glee Club 1-2-3-4.

"Where there's a will, there's a way."

Thelma Irene Fay
"Fay"

Favorite Expression: "I can be led, but I can't be driven."
Hobby: Writing to an Army Air Force Sergeant.
Ambition: To become a successful housewife.
Class Sports: Softball 1-2. Glee Club 1-2-3.

"He wears a pair of Silver Wings."

Barbara Elizabeth Gallien
"Queen"

Favorite Expression: "I can't."
Hobby: Collecting pictures of figure skaters.
Ambition: To be a figure skater.
Class Sports: Field Hockey 1-2-3-4, Basketball 1-2-3-4, Captain 2-4, Softball 1-2-3-4, Captain 1, Volleyball 1-2-3-4, Captain 3, Apparatus 1-2-3-4, Tennis 1-4.
Varsity Sports: Field Hockey 2-3-4. Glee Club 1-2, Librarian 1, Director of Senior Choir, French Club 2-3, History Club 2, Girl Reserves 1-2-3.

"Queenie, some day you'll fall."

Gloria Gallien
"Tyke"

Favorite Expression: "Isn't that awful?"
Hobby: Playing piano.
Ambition: To be beautiful.
Class Secretary 3.
Class Sports: Field Hockey 1-2-3-4, Captain 1-2-3-4, Basketball 1-2-3-4, Softball 1-2-3-4, Volleyball 1-2-3-4, Tennis 1-2-4, Tournament 1-2.
Varsity Sports: Field Hockey 2-3-4. Glee Club 1-2-3, Girl Reserves 1-2-3, French Club 2-3, Letterwomen 2-3-4, Treasurer 4, Class Cheerleader 1-2-3-4, Varsity 2-3-4, Senior Choir, Orchestra 2.

"Black Magic."

James Edward Gratton
"Bill"

Favorite Expression: "Are you braggin' or complainin'?"
Hobby: Arguing with Mr. Whitten and trying to get back into Consumers.
Ambition: To get back.
Class Sports: Softball 1-2-3-4, Basketball 1-4, Football 1-2-3-4, Volleyball 1-2-3-4, Gym 1.
Varsity Sports: Football Manager 3. Lettermen 3-4, Glee Club 1-2-3, Latin Club 1, Crow Association, Senior Play, Airplane Club 1, Senior Choir.

"To be awake is to be alive."

Cecile Marie Gregoire
"Sis"

Favorite Expression: "What comes after twelve? One?"
Hobby: Having as much pep as Betty Hutton.
Ambition: To be married to a certain Seabee.
Glee Club 1, Girl Reserves 1-2-3-4, Senior Choir.

"Scatterbrain."

Sidney Gross
"Sid"

Favorite Expression: "Oh, Bug-bug."
Hobby: Tickling the ivories.
Ambition: To master calculus.
Class Sports: Football 1-2-3-4, Volleyball 1-2-3-4, Basketball 1-2-3-4, Softball 1-2-3-4.
Varsity Sports: Baseball 3-4. Lettermen 3-4, Latin Club 1-2, Orchestra 3, Treasurer 3, Pianist 2-3-4, Glee Club 1, George W. Bingham Latin Prize 1-2.

"José, the second."

Bertha Marie Hall
"Bert"

Favorite Expression: "Oh, really!"
Hobby: Going to Manchester.
Ambition: To be a successful Old Maid.
Varsity Basketball Manager 2, Girl Reserves 1-2-3-4, Glee Club 1-2, Senior Club.

"Dark Eyes."

Gladys Mae Hoisington
"Happy"

Favorite Expression: "For heaven's sake, Doris!"
Hobby: Being a nuisance.
Ambition: To become calm, cool and collected.
Class Secretary 2.
Class Sports: Softball 1-2-3-4, Captain 2. Critic Staff 3-4, Editor 4, Senior Choir, French Club 2-3, Glee Club 1-2-3, Secretary 1.

"Long ago and far away."

Howard Chester Hunt
"Chester"

Favorite Expression: "Let's go!"
Hobby: Collecting records.
Ambition: To build an air line between Chester and Derry.
Class Sports: Football 1-2-3-4, Softball 1-2-3-4, Baseball 1.
Varsity Sports: Baseball 3-4. Latin Club 1-2, French Club 2-3, Glee Club 1-2, Lettermen 3-4.

"It's so peaceful in the country."

Frances Marion Johns
"Fran"

Favorite Expression: "Oh, you cute kid!"
Hobby: Drawing.
Ambition: To weigh 200 lbs..
Glee Club 1-2, Senior Play, Property Manager.

"Men mean nothing to me."

Robert Gage Johnson
"Cap"

Favorite Expression: "That's the pay off!"
Hobby: Hitch-hiking around with Spaulding.
Ambition: To teach Spaulding how to drive so I can have the back seat.
Class Sports: Football 1-2-3-4, Softball 1-2-3-4, Basketball 1-2-3-4, Captain 3-4, Gym 1-2-3-4. Junior Play, Senior Play, Glee Club 1-2-3, Vice President 3, Airplane Club 1, Crow Association, Senior Choir.

"There's light enough for what I got to do."

Doris Elinore Joslyn
"Dot"

Favorite Expression: "That'll kill me!"
Hobby: Blushing at the least little thing.
Ambition: To be an Old Maid!
Class Sports: Volleyball 3. Glee Club 1-2-3-4, Junior Play, Senior Play, Senior Choir, Latin Club 1-2, French Club 2-3.

"An angel with the touch of the devil."

Areadne Katsakiores
"Katsy"

Favorite Expression: "Look who's casting an anchor!"
Hobby: Collecting things.
Ambition: To be ambitious.
Class Sports: Field Hockey 1-2-3-4, Volleyball 1-2-3-4, Softball 1-2-3-4, Basketball 1-2-3, Captain 1, Tennis 1-2-3-4, Tournament 1-2-3-4, Apparatus 1-2-3.
Varsity Sports: Field Hockey 1-2-3-4, Basketball 2-3-4. Letterwomen 2-3-4, President 4, Girl Reserves 1-2-3-4, President 4, Latin Club 1-2, Glee Club 1-2, Librarian 1, Class Cheerleader 2-3-4, Junior Play, Publicity Manager, Senior Play, Critic Staff 4, Senior Choir.

"It's all over town."

Elaine Theresa Latulippe
"Tulips"

Favorite Expression: "Hey, wait for me, kids."
Hobby: Drawing, acting.
Ambition: To be early just once in my life.
Class Sports: Field Hockey 1-2-3-4, Manager 4, Basketball 1, Softball 2-3-4, Volleyball 2-3-4, Varsity Field Hockey 4. Letterwoman 4, Glee Club 1-2, Librarian 2, French Club 2-3, Latin Club 1, Girl Reserves 1-2-3-4, Vice President 4, Junior Play, Senior Play, Declamation Contest 3.

"Vive La France."

Dorothy Mae Longdin
"Dottie"

Favorite Expression: "For cryin' out loud!"
Hobby: Having a good time.
Ambition: Private Secretary.
Senior Choir, Glee Club 4, Girl Reserves 4.

"Blondie."

Samuel Arthur Low
"Sam"

Favorite Expression: "He'll go for that."
Hobby: Getting kicked out of the library.
Ambition: To make good in the Navy.
Class Sports: Volleyball 1-2-3-4, Softball 1-2-3-4, Football 1-2-3-4.
Varsity Sports: Baseball 3-4. Junior Play, Property Manager, Senior Play, Business Manager, Glee Club 1-2-3.

"The car that never fails."

Maurice Emile Marquis
"Mark"

Favorite Expression: "C'mon, let's go."
Hobby: Swimming.
Ambition: To be an Admiral.
Class Sports: Softball 1-2-3-4, Basketball 4, Football 2-3-4, Volleyball 1-2-3-4, Varsity Baseball 4. Glee Club 2-3, French Club 2-3.

"We're only young once."

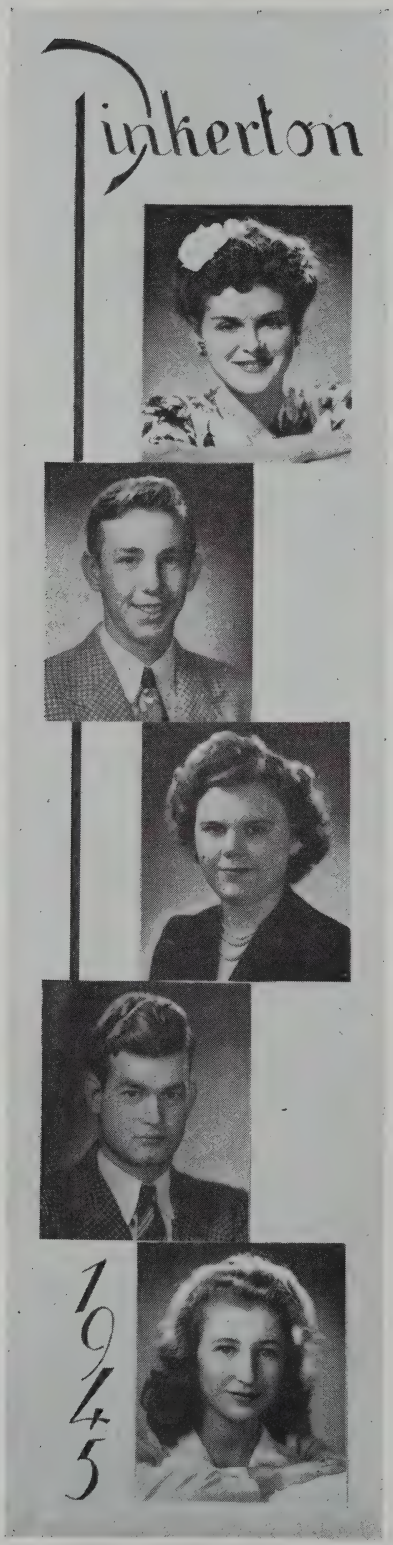

Ruth Lilla Mather
"Ruthie"

Favorite Expression: "Are you kidding?"
Hobby: Collecting earrings.
Ambition: To go around the world.
French Club 3, Glee Club 3.

"Silence is golden."

Everett Charles Mills
"Farmer"

Favorite Expression: "Take a long walk on a short pier."
Hobby: Getting stuck
Ambition: To get on the good side of Miss Abbott.
Class Sports: Volleyball 1-2-3-4, Softball 1-2, Football 1-2-3-4. Glee Club 1, Senior Play, F. F. A. 1-2-3-4, Judging Team 4.

"Carey me back . . . "

Edith Gloria Monkley
"Glo"

Favorite Expression: "Ye gads and little fishes."
Hobby: Going to the movies.
Ambition: To travel all over the world.
Class Sports: Volleyball 1-2-3, Softball 1. Latin Club 1, Glee Club 1-2-3, Junior Play, Property Manager, Senior Play.

"She will succeed."

Lewis Edwin Morrison
"Lew"

Favorite Expression: "Dog-gonnit!"
Hobby: Tinkering around automobiles.
Ambition: To be a good Marine Engineer.
Student Council 1.
Class Sports: Volleyball 1-2-3-4, Softball 3-4, Basketball 1-2-3, Football 1-2-3-4.
Varsity Sports: Football 4, Basketball 4. Glee Club 1-2, Lettermen 4, Junior Play, Latin Club 1-2, Senior Choir 4, Senior Play, Property Manager; Crow Association.

"Tall, dark and handsome."

Ethel Verna O'Brien
"Vern"

Favorite Expression: "I'd worry about it, if I were you."
Hobby: Eating Joan's oranges.
Ambition: To make Mills take a long walk on a short pier.
Student Council 4.
Class Sports: Volleyball 1-2-3-4, Softball 1-2-3-4, Tennis 1-3-4, Basketball 4. Latin Club 1-2, French Club 2-3, Glee Club 1-2-3, Senior Play, Junior Play, Senior Choir, Declamation Contest 3, Athletic Association, Secretary 4.

"Meet me in St. Louis, Lewie."

Arline Burnette Patnaude

"Pat"

Favorite Expression: That's what you think!"
Hobby: Arguing with Mr. Conner.
Ambition: To win an argument.
Class Sports: Field Hockey 1-2-3-4, Manager 3, Basketball 3-4, Apparatus 1-2-3, Softball 2-3-4, Volleyball 2-3-4.
Varsity Sports: Field Hockey 4, Basketball, Assistant Manager 3, Manager 4. French Club 2, Girl Reserves 1-2-3, Letterwomen 4, Senior Choir, Glee Club 1-2-3.

"I'm right. The world's wrong."

Earl Joseph Pelletier

"Earl"

Favorite Expression: "Oh, that's great."
Hobby: Fixing flat tires.
Ambition: To own a new Cadillac.
Class Sports: Volleyball 1-2-3-4, Football 1-2-3-4, Airplane Club 1-2-3.

"Take it easy."

Marion Elizabeth Piper

"Red"

Favorite Expression: "Hey, Mary!"
Hobby: Writing letters.
Ambition: To join the Waves.

"A letter a day."

Harry Richardson

"Rich"

Favorite Expression: "Oh, I wouldn't say that."
Hobby: Flying.
Ambition: To be a commercial pilot.
Class Sports: Football 1-2-3-4, Volleyball 1-2-3-4. Airplane Club 1-2, F. F. A. 1-2-3-4.

"All God's chilluns got wings."

Myron Richardson

"Rich"

Favorite Expression: "Great Stuff."
Hobby: Listening to Hot Jazz.
Ambition: To be a second Benny Goodman.
Class Sports: Volleyball 1-2-3-4, Softball 3-4, Football 3-4, Gym 1. Airplane Club 1-2-3-4, Glee Club 3, Latin Club 1.

"Smoke gets in your eyes."

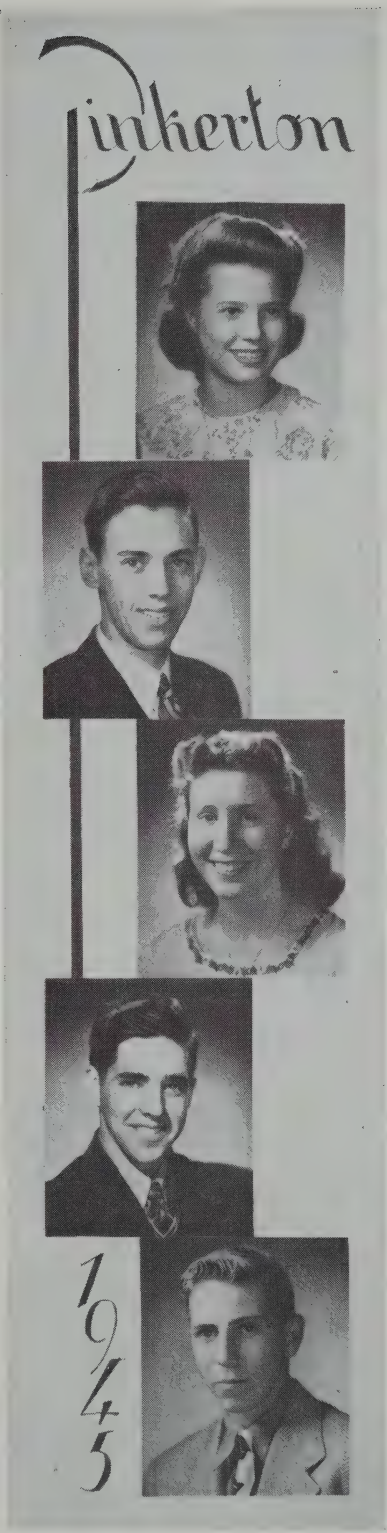

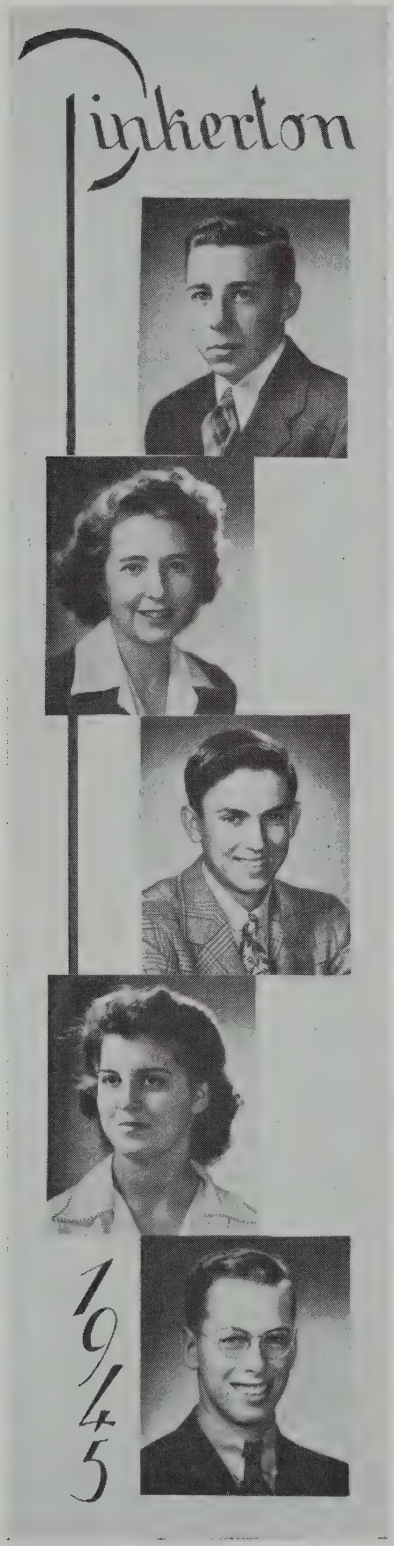

William Hector Routhier

"Root"

Favorite Expression "Let's go for a ride."
Hobby: Staying out late.
Ambition: To be Red Levesque's commanding officer in the Navy.
Class Sports: Softball 1-2-3-4, Football 1-2-3-4, Basketball 1-2-3-4, Volleyball 1-2-3-4, Gym 1. Varsity Basketball Manager 4. Airplane Club 2-3, Lettermen 4.

"Where there's a thumb, there's a way."

Mary Elizabeth Ryder

"Mayor"

Favorite Expression: "Hey, Marion, wait for me!"
Hobby: Collecting small glass dogs.
Ambition: To join the Waves.
Glee Club 2.

"Don't Fence Me In."

Donald Walter Sanderson

"Sandy"

Favorite Expression: "Great!"
Hobby: Getting kicked out of Consumers.
Ambition: To get into the United States Navy.
Class Sports: Football 2-3-4, Volleyball 2, Softball 2-3, Basketball 3-4. F. F. A. 3-4, Orchestra 2.

"Variety is the spice of life."

Hilda Pauline Souza

"Susie"

Favorite Expression: "Joke? Chuckle. Chuckle!"
Hobby: Writing letters in class without getting caught.
Ambition: To marry the Sea Bee who is now in the South Pacific.
Class Volleyball 1, Girl Reserves 1-2, Glee Club 1-2-3.

"Home was never like this."

Carroll Cuthbert Spafford

"Spaff"

Favorite Expression: "Shucks."
Hobby: Radio.
Ambition. To be a radio engineer.
Class Sports: Volleyball 1-2-3-4, Football 1-2-3-4. Orchestra 1-2.

"Flash! Station CCS reporting."

Charles Henry Spaulding
"Hank"

Favorite Expression: "You gotta keep plugging."
Hobby: Laughing.
Ambition: To do something crazier than Johnson.
Class Treasurer 3. Class Sports: Football 1-2-3-4, Softball 1-2-3-4, Basketball 1-2, Captain 2, Volleyball, 1-2-3-4, Apparatus 1.
Varsity Sports: Basketball 3-4, Captain 4. Lettermen 3-4, President 4, Critic Staff 1-2-3-4, Athletic Association 4, President 4, Orchestra 1-2-3, President 2-3, Glee Club 1-2, Latin Club 2, Latin Prize 1-2, Pianist 2-3-4, Senior Choir, Junior Play, Business Manager, Senior Play, Ticket Manager.

"Laugh and the world laughs with you."

Lorna Mather Swain
"Mat"

Favorite Expression: "Oh, Heavens!"
Hobby: Cooking, but not on the stove we have now.
Ambition: Home Economics Teacher.

"I'm from the city!"

Frederick Raymond Tupper, Jr.
"Tup"

Favorite Expression: "Get out!"
Hobby: Trying to wreck the laboratory.
Ambition: To get my M. D.
Class Treasurer 2. Class Sports: Softball 1-2-3-4, Volleyball 1-2-3-4, Football 1-2-3-4. Latin Club 3, Secretary 3, Glee Club 1-2, Secretary 2, French Club 2, Orchestra 2-3, Librarian 2-3.

"Experimenting is exciting."

Shirley Lavinia Watts
"Wattsie"

Favorite Expression: "Did I get a letter from Johnny today?"
Hobby: Playing the piano.
Ambition: To own a Cape Cod Cottage.
Glee Club 1-3, Senior Choir, Pianist 3-4.

"When Johnny Comes Marching Home Again."

Marcia Wentworth Woodward
"F. B. I."

Favorite Expression: "Now, don't take it the wrong way."
Hobby: Bicycle riding and hiking.
Ambition: Not to say everything I think and to visit the Eskimos in Alaska.
Girl Reserves 1-2-3-4, Glee Club 1-2-3-4, Latin Club 1-2, French Club 2-3.

"Good things come in small packages."

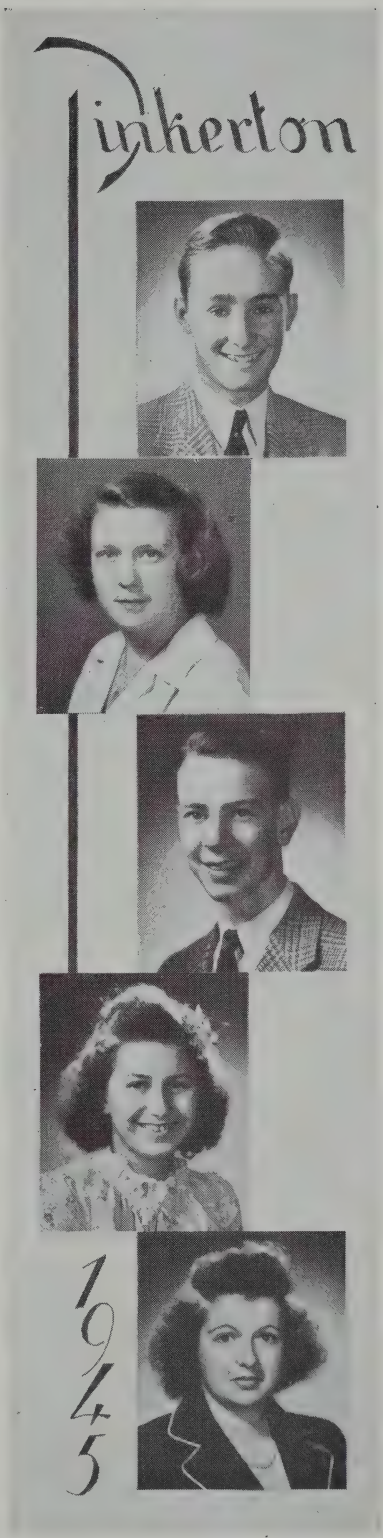

Class Welcome

Parents and Friends of Pinkerton:

On behalf of the Class of 1945 it is a pleasure to welcome you to our Class Day exercises this afternoon.

For us, the graduating class, this day marks the end of four enjoyable and busy years at Pinkerton.

Our thoughts turn today to the members of our class who are now serving our country at home and overseas. To them we express our gratitude for their service and wish them the best of luck for the days to come.

Welcome again, and may we express our profound thanks for the help and encouragement you have given us during the past four years.

SHERMAN BRICKETT

Class History

Four years ago, in September 1941, we, the Class of '45, entered Pinkerton Academy prepared for our four years' climb up the stairs to success. The Freshman building was assigned to us as our home, and we were given the honored title of the "Class of '45." As soon as we were settled, we chose our class colors which are red and blue, and the Freshman Home Economics girls made our banner. The next problem was to get our class cheer. It seemed that every cheer we thought of was already taken by another class, but finally Elaine Latulippe and Claire Dion wrote one which seemed satisfactory.

"Under the banner blue and red
Forty-five will march ahead,
Marching in step to the tune of the day
Faithful and true to dear old P. A."
'45! '45! '45!

All of us were a little nervous about initiation. The Sophomore boys greeted the Freshman boys by way of the ducking association. The Freshman girls thought that very funny, but their laughter was short lived when the Sophomore girls treated them to a masquerade party. They looked rather silly with their clothes on backwards and war paint on. The town of Derry gazed with astonishment as a miniature Boston Tea Party roamed the streets. The girls all survived the initiation, and then the Seniors rewarded us by giving a successful Freshman Reception.

After returning from our Christmas vacation, we elected our class officers:

President ..... ALBERT BOOKY
Vice President ..... PATRICIA SENTER
Secretary ..... MARION TAINTOR
Treasurer ..... WILLIAM LEVANDOWSKI
Student Council ..... GERALDINE TAINTOR
LEWIS MORRISON

The rest of the year went by rapidly, and before we knew it our summer vacation had arrived. One eventful year had passed.

We returned to P. A. in the fall and entered the Sophomore room, feeling proud about being in the new building. At our first class meeting we elected class officers:

President ..... Albert Booky
Vice President ..... Patricia Senter
Secretary ..... Gladys Hoisington
Treasurer ..... Frederick Tupper
Student Council ..... Claire Dion
Robert Eddy

A few weeks after school started, the girls and boys initiated the Freshmen. In October the Sophomore Class held the annual Hallowe'en Party. Za Za Ludwig furnished the music, and refreshments were doughnuts and cider. Everyone enjoyed himself, and we thought that we had made a success of our first dance.

The Junior year came before we knew it, and the first thing we did when we returned to our new room was to elect our officers. Our President, Albert Booky, along with other classmates, left us to join the Armed Service. Their departure left many vacant spaces in our class fun. Our officers were as follows:

President ..... Sherman Brickett
Vice President ..... Patricia Senter
Secretary ..... Gloria Gallien
Treasurer ..... Henry Spaulding
Student Council ..... Miriam Dearborn
Robert Eddy

On February 11, 1944, the Junior Prom was held at the Academy Hall with music furnished by Za Za Ludwig. Even though there was a blizzard the night of the Prom, a great many came. The worst traffic jam in the history of Pinkerton Academy was experienced at 12, midnight, when almost every car was half buried in snow. It was the end of a perfect evening.

On April 21, 1944, the class put on the annual Junior Play, "Brother Goose." The actors and actresses were Robert Johnson, Elaine Latulippe, Courtney Allen, Patricia Senter, Miriam Dearborn, Doris Joslyn, Verna O'Brien, Ellen Clark, Barbara Fowler and Lewis Morrison. The play was a great success and we owe it to our fine Director, Miss Olive Abbott.

We were overjoyed when our rings finally came in the Spring. They were all colors and sizes imaginable for as many different kinds of people. The Chairman of the ring committee was Gloria Gallien. We had quite a mysterious time, because so many fellows lost their rings. Soon, however, they were sighted in the most peculiar places.

June came and some of the Juniors participated in the Declamation Contest. They were Verna O'Brien, Miriam Dearborn, Claire Dion, Elaine Latulippe, and Patricia Senter. The winners were Patricia Senter, first; Claire Dion, second; and Elaine Latulippe, third. The Junior Class was proud of all its members who took part in the contest.

Soon we entered the Senior room. At last we had arrived at our destination. Our New Class Adviser was Mr. Conner and we started our Senior year in a business-like manner by electing officers:

President ..... Sherman Brickett
Vice President ..... Patricia Senter
Secretary ..... Barbara Griffin
Treasurer ..... Barbara Fowler
Student Council ..... Verna O'Brien
Frederick Ball

Our first job was to welcome the new Freshmen by giving the Freshman Reception. The music was furnished by Za Za Ludwig.

After the Freshman Reception the days began to fly by, and each one had its activities. We had our Senior Corn Roast on the campus of Pinkerton because of the rainy weather. We managed to have plenty of fun roasting hot dogs and corn over the open fire despite the unrelenting drizzle which continued to fall the entire evening.

Our talented actors and actresses, on January 31, 1945, presented the Senior Play which was entitled "Act Your Age." The cast was composed of veterans from last year's play with Bill Gratton, Areadne Katsakiores, Gloria Monkley and Everett Mills, whose hidden talents were uncovered for a very successful event.

The annual Senior Howl was held on March 15, 1945 at the Londonderry Town Hall. We all managed to eat our share of roast chicken and all the fixings.

The fact that our Senior Play was so successful made it possible for the play cast and managers to take a trip to Boston on April 5. They saw the musical comedy, "Carousel," a current stage hit, and everyone had a very enjoyable time.

The next activity on our list was the Senior Kid Party. We had a very good time recalling old times and playing the games of our younger days. We realized that even as old, dignified Seniors, we had quite a bit of life left in us. The only shadow during the evening was the fact that all our classmates couldn't be there with us to talk over the old times, but memories helped to overcome it.

Soon after the Kid Party came the eager preparations for Graduation. Then with a very solemn air, and wearing our caps and gowns, we marched into Pinkerton Academy for the last time.

As we look back on the many good times we have had at Pinkerton, we appreciate even more the consideration, help and understanding that we have received from Mr. Hackler, Mr. Conner and other members of the faculty. We will miss their friendship and guidance.

Bertha Hall
Jeanette Demianow
William Routhier
James Gratton
Claire Dion
Patricia Senter
Ellen Clark

Class Initials

Janice Abbott — Janice (gets) Around
Courtney Powell Allen — Courtney's Pretty Active
Frederick Lawrence Ball — Freddie Likes Belles

Sherman Paul Brickett — Sherm's (a) Peaceful Boy
Pauline Ruth Cassidy — Packer's Ravishing Chickadee
Nathalie Jean Chadwick — Nathalie Judges Carefully
Ellen Hazel Clark — Enjoys Her Car
Claire Dolores Cote — Can't Date Cote
Kenneth Boyden Cross — Kenneth Blushes Constantly
Joan Curtis — Joan's Classy
Miriam White Dearborn — Mim Writes Daily
Jeanette Helen Demianow — Just Has (to) Dance
Claire Theresa Dion — Claire's (a) Tidy Dresser
Charles Lewis Dooley — Cares Little (about) Damsels
Virginia Louise Drowne — Virginia Longs (for) Degrees
Thelma Irene Fay — Thelma Is Friendly
Barbara Fowler — Barbara's Frank
Barbara Elizabeth Gallien — Baffles Every Guy
Gloria Gallien — Glamorous Gloria
James Edward Gratton — Just Easy Going
Cecile Marie Gregoire — Can Make Good
Barbara Anne Griffin — Barbara's (an) Adorable Girl
Sidney Gross — Swell Guy
Bertha Marie Hall — Better Moments (a) Head
Gladys Mae Hoisington — Gladys (is) Mighty Helpful
Howard Chester Hunt — Having (a) Car Helps
Frances Marion Johns — Favorite Month (is) July
Robert Gage Johnson — Robert's (a) Great Joker
Doris Elinore Joslyn — Doris (is) Ever Joking
Areadne Katsakiores — Ambitious Katsy
Elaine Theresa Latulippe — Ever Tardy Lassie
Dorothy Mae Longdin — Doesn't Make Love
Samuel Arthur Low — Sam's Always Laughing
Maurice Emile Marquis — Makes Eager Moves
Ruth Lilla Mather — Real Lovely Miss
Everett Charles Mills — Everett (is) Carey's Man
Edith Gloria Monkley — Efficient, Gay, Modest
Lewis Edwin Morrison — Loves Ethel Much
Ethel Verna O'Brien — Ethel Varies Often
Arline Burnette Patnaude — Arguing (has) Better Possibilities
Earl Joseph Pelletier — Earl (en)Joys (going) Places
Marion Elizabeth Piper — Marion (is) Ever Pleasant
Harry Richardson — Harry's Reliable
Myron Richardson — Moons (over) Records
William Hector Routhier — Walking Has (its) Rules
Mary Elizabeth Ryder — Mary Enjoys Reading
Donald Walter Sanderson — Donald Wolfs Steadily
Patricia Senter — Pretty Sweet
Hilda Pauline Souza — Hilda Prefers Seabees
Carroll Cuthbert Spafford — Can't Catch Spafford

Charles Henry Spaulding — Can't Hurry Spaulding
Lorna Mather Swain — Lorna Marvels (in) Sewing
Frederick Raymond Tupper — Freddy Receives Titles
Shirley Lavinia Watts — Shirley Likes Weddings
Marcia Wentworth Woodward — Marcia Wants (to go) West

Barbara Gallien
Donald Sanderson
Marion Piper
Virginia Drowne
Pauline Cassidy
Howard Hunt
Joan Curtis

Class Athletics

When we, the Class of 1945, leave Pinkerton Academy, we will look back with proud eyes upon the record we have set in Boys' Athletics. We also wish to express our sincere appreciation to all those who have helped us to make our athletics so successful throughout our four years at Pinkerton Academy.

Looking back to September, 1941, we see a group of small rugged boys from the Freshman class running out to the oval. They were Albert Booky, Albert Perkins, Robert Eddy and Fred Ball. Albert Booky attained a varsity position and won his numerals. Our big moment came when we played the Freshman-Sophomore game. We were victorious by a score of 20 to 0. During the winter months in '41, William Levandowski won his numerals in basketball.

During the fall of '42 five Sophomore boys reported to Coach Malcolm and four of them were successful in obtaining varsity positions. Those on the Varsity were Fred Ball, Albert Booky, Albert Perkins, and Robert Eddy. This team was undefeated and won gold footballs. In the annual Freshman-Sophomore game, the Sophomores were victorious. During the winter of '42, five small Sophomore boys reported for basketball. They were Albert Booky, Bob Eddy, Bill Levandowski, Fred Ball, and Hank Spaulding. Those on the first team were Albert Booky, Bob Eddy, and Bill Levandowski. Several of our boys in the spring reported for baseball.

Looking back to our Junior year we find a group of boys, under the coaching of Mr. McKernan, putting in many hours of practice on the football field. Those reporting were Fred Ball, George Hicks, Courtney Allen, Harold Moynihan, Albert Booky, Bob Eddy, Bill Levandowski, and Lewis Morrison. Those securing varsity positions were Fred Ball, George Hicks, Albert Booky, Courtney Allen, Harold Moynihan and Bill Levandowski. Bill Gratton was manager.

During our basketball season, we see Hank Spaulding, Fred Ball, and Bill Levandowski on the Varsity. This team went to the Durham State Tournament and was runner-up in the Class B Championship competition.

In baseball our class was represented on the Varsity by Kenneth Cross and Howard Hunt.

Our last year we find a group of fighting men reporting for practice under the direction of Coach Smith. Those reporting were Courtney Allen, Fred Ball,

Lewis Morrison, and Donald Sanderson. Courtney Allen, Fred Ball and Lewis Morrison secured varsity positions. Fred Ball was Captain of the 1944 Football team.

In basketball we find three of our boys on the Varsity. They were Hank Spaulding, Fred Ball, and Lewis Morrison. This team, like last year's, went to the Durham State Tournament and lost the second game by one point. This made us runner-up in the Class B competition. The team also went to the Townsend Tournament and won the Class A Championship. Hank Spaulding and Fred Ball were chosen for the All-Tournament Class A Team. Hank Spaulding was Captain of the team.

As a final gesture before we leave, we wish to issue a challenge to the Class of '46. Attempt to better our record if you can. We hope that you will succeed so that Pinkerton Academy will make even better records in athletics in the future, than it has in the past.

Lewis Morrison
Courtney Allen

As the time for our departure from Pinkerton draws near, we, the girls of the Class of '45, look back and think of the pleasant times we have had playing basketball, hockey, softball, volleyball, tennis, and other sports in which a great number of the girls have participated. Because basketball and hockey are the only two sports with varsity teams, a greater number of the girls have taken an interest in them.

September, 1941, saw an eager group of Freshman girls reporting to the hockey field. All played hard and hoped that they would be part of the coming varsities.

Not expecting to win the interclass hockey trophy, the girls did not let that hold them back, because a large group reported for the class team. We immediately elected Gloria Gallien to lead us through our hockey season. She did an excellent job, even though we were defeated a few times. The Freshmen were fortunate and very proud to have Claire Cote on the sub-Varsity hockey team.

A short time after Christmas vacation, the girls reported for basketball practice. Fighting along with Captain Areadne Katsakiores, we completed a fairly good season. Due to a large number of upper-classmen participating in basketball, we were unable to have a representative on the Varsity.

Once again in the fall of 1942, the girls reported for hockey practice with more confidence than they had the previous year. The girls were disappointed when they lost their chance to win the championship. This year showed great improvement with our hopes fulfilled when we placed Claire Cote, Claire Dion and Areadne Katsakiores on the Varsity and Gloria and Barbara Gallien on the sub-Varsity.

1942 was one of the most important years as we had the first undefeated season in girls' basketball at Pinkerton Academy. We were very proud to have Areadne Katsakiores on the team. Class games were the same as the last year, except for the election of a new captain for the class team. Barbara Gallien was chosen to lead the team.

In our Junior year, class hockey games were the same as the other years and we were very fortunate to have played in the finals. Although we fought

very hard to win the championship game, we were defeated by one point. Again Claire Cote, Areadne Katsakiores, Claire Dion and Gloria Gallien were chosen for the Varsity and Barbara Gallien for the sub-Varsity.

An outstanding event in our basketball career came during this year when we were the champions in interclass basketball under the leadership of our captain, Ethel Bailey. Our good fortune at this sport still continued when Claire Dion, Areadne Katsakiores and Claire Cote were chosen for the sub-Varsity team.

During our Senior year, the girls had a most successful athletic season. Gloria Gallien was elected captain for the fourth year in class hockey. With the cooperation of her fellow teammates, we came through as champions of the interclass hockey teams. Again our class was well represented on the Varsity hockey team. They were: Captain Miriam Dearborn, Claire Cote, Claire Dion, Areadne Katsakiores, Gloria Gallien, Barbara Gallien, Arline Patnaude, Elaine Latulippe and Janice Abbott. The position of manager was capably filled by Barbara Fowler.

In basketball, Areadne Katsakiores, Claire Cote and Claire Dion were on the Varsity team. Janice Abbott and Miriam Dearborn were on the sub-Varsity. Class basketball was led by Barbara Gallien. The season was most enjoyable and successful.

Volleyball and softball were popular sports among the girls of '45 and they were proud to have made such an excellent showing throughout their four years.

For three consecutive years the managers of varsity basketball have been girls from our class. In our Sophomore year Bertha Hall was manager with Janice Abbott as her assistant. The following year Janice Abbott became the new manager. This year the position of basketball manager was under the capable direction of Arline Patnaude.

Since the cheerleading squad has been greatly appreciated by the spectators, we are proud to say that we have had girls from our class on the squad for three years. They are Gloria Gallien, Patricia Senter and Nathalie Chadwick, the latter being head cheerleader this year.

The greatest reward that our athletes have received for the work they have done during the four years at Pinkerton is to earn the Pinkerton Letters and Numerals. Those girls receiving letters are:

Sophomore Year

First Letter—Gloria Gallien and Areadne Katsakiores.

Junior Year

First Letter—Claire Cote, Claire Dion, Patricia Senter, Janice Abbott, and Barbara Fowler.

Senior Year

First Letter—Arline Patnaude, Miriam Dearborn, Elaine Latulippe, Verna O'Brien, Joan Curtis, Nathalie Chadwick, and Gladys Hoisington.

Second Letter—Areadne Katsakiores and Gloria Gallien.

The girls of the Class of '45 realize and appreciate the splendid support that the faculty, the student body, and the spectators have given us in the past four years in athletics. We thank you very much.

Areadne Katsakiores
Claire Cote

Class Statistics

We the Class of '45
With colors red and blue,
Have progressed four long, happy years,
And now we bid adieu.
We leave behind us, though it's hard,
The school we'll ne'er forget,
Where teachers, friends have helped us all.
To them we are in debt.
The girls in the class number thirty-three,
Eighteen boys are all there seem to be.
Of religions there's all but a few,
Catholic sixteen, Presbyterian two.
There's only one Greek Orthodox,
And we have just one Hebrew,
The Congregationalists number six,
Episcopals remain right here, too.
The number of Methodists is nine,
Of Baptists there are ten,
And this completes religions,
We hope it's interesting been.
6704 pounds is our total weight,
Eight hundred eighty-seven our years.
We're proud of these mighty figures
With pride into the future we peer.
Two hundred seventy-nine feet, three inches
Is where we stand in height.
Barbara Fowler and Frederick Tupper
Look the tallest—we know we're right.
Areadne Katsakiores and William Routhier
Are the shortest of them all.
The title of best boy athlete
Goes to husky Frederick Ball.
The youngest girl and boy we have
Are the tallest, though it's strange,
To us that makes no difference,
It makes a wider range.
Carroll Spofford and Jeanette Demianow
Are the oldest, we are told.
We never doubt the age of one,
To us that would be bold.
The color of hair is plain to see,
And so we keep intact
With thirty-nine brown, only one red,
Nine true blondes and two black.
The eyes that look to the future

With pride and joy-serene,
Are twenty blue and sixteen brown,
Eleven hazel and four green.
Ruth Mather is our quietest girl,
Kenneth Cross, our quietest boy.
They're anything but somber,
They, too, are full of joy.
Lewis Morrison is a handsome chap,
He rates with us as best.
Patricia Senter is our queen,
Her looks outrate the rest.
Most popular girl is Miriam Dearborn
Hank Spaulding, the most popular boy.
They're friend to each and every one
And are the real McCoy.
Again she reigns as best dressed girl,
Our queen, Patricia Senter.
Our wittiest girl is Claire Dion,
With jokes that Bob Hope lent her.
Sherman Brickett and Hank Spaulding
Are boys of great attire,
They dress with care and neatness,
Of their clothes we never tire.
We are always kept in stitches
By Robert Johnson, a witty lad,
Who takes his jokes from Joe Miller,
And some are pretty bad.
Katsy is the tops in sports
Among our girls, 'tis true,
For she can outplay everyone
And always bring us through.
We may not have Bette Davises
Or Bogarts in our crew,
But Courtney Allen and Elaine Latulippe
Are actors through and through.
Jeanette Demianow,
The girl of dancing fame,
Was chosen as best dancer,
No other could we name.
James Gratton is the best dancer,
Of all the boys, you see.
He glides with ease across the floor,
And good he'll always be.
Miss Olive Abbott, we all agree,
Is the teacher we like best.
She teaches our favorite subject, too
Yes, English stood the test.

Brave Men, a stirring story,
We'll hold its title dear
It's our favorite book of all those read
Throughout this happy year.
Our favorite movie actor, Van Johnson,
Has personality plus.
Our favorite actress, Greer Garson,
Seems so sweet to us.
Rationing and scarcity
Cannot our spirit break,
We chose as our favorite food
A thick, delicious steak.
Coca Cola is a drink
That serves to quench our thirst,
And so among the many drinks,
We picked it as our first.
Everyone likes singing,
"Let's Take the Long Way Home"
A song that reigns as favorite
From it we shall not roam.
Each saw the stirring movie
Our favorite it shall be,
Yes, it is "Going My Way"
A pleasant memory
And so our members, fifty-five,
Shall have throughout their lives,
These dear, true class statistics
And the cheer of '45:
Under the banner blue and red
Forty-five will march ahead,
Marching in step to the tune of the day,
Faithful and true to dear old P. A.
'45! '45! '45!

Elaine Latulippe
Earl Pelletier
Barbara Fowler
Miriam Dearborn
Kenneth Cross
Gloria Gallien
Arline Patnaude

Class Prophecy

Setting: The Family Drug Store, operated by Charles Henry Spaulding, Derry.

Time: June, 1955.

Grouped at the soda fountain are seven people. They are busily talking over

old times and they are discussing the whereabouts of their fellow graduates of 1945.

Cap: Well, Nat, I see you are still here adding charm to the soda fountain. It's good to see you.

Nat: The same old Cappy. How's your business in Skowhegan, Maine, getting along?

Cap: Fine, and I see Millsie has fulfilled his dreams of being a dairy farmer and is delivering milk here.

Millsie: No comments, Cappy. I am a busy man. Say, Mary, it's a surprise to see you. I thought you were employed at the Perkins Institute for the Blind in Massachusetts.

Mary: I am, but right now I'm on vacation and I'm spending it at Marcia's home. She's going to fly to Alaska for a visit soon. The only thing is that she can't make up her mind whether it will be permanent or not.

Gladys: I'm glad for you, Marcia. You will be able to fulfill the ambition you made in 1945.

Marcia: That's right. By the way, Gladys, you are writing articles for the *Saturday Evening Post,* aren't you? I read your last one.

Gladys: Oh, so I have at least one reader. Have you heard about my old chum, Doris Joslyn? She has made the headlines just as I thought she would.

Mary: She makes nightly appearances as a singer at the Mocambo in Hollywood. Who knows—maybe she will get a movie contract.

Gloria: There is one person in our class who fooled us and that is Ruth Mather. She was such a good little secretary in P. A., and look at her now. She is on a round-the-world cruise.

Millsie: It's funny how time changes your mind. We all thought Katsy would be a girls' athletic coach and look at her. She is secretary to the governor.

Cap: Speaking of old times I'll always remember how we used to go without our favorite food, steak, in 1945.

Nat: Don't forget the butter, too. How did we ever get along without it? Remember how we used to scrimp on gas coupons to go to a dance?

Cap: Those certainly were the good old times. I bet they don't have half as much fun now.

Gloria: Speaking of fun—do you remember how Claire Dion used to cut up at P. A.? She really got in everyone's hair. Now she is a physical education director at a private school in New York. It's hard to picture her as a school marm.

Marcia: That gang of hers has certainly split up. They are scattered all over the country. Some are even married and they were such man-haters!

Gladys: Just imagine. Elaine Latulippe is an actress and her last movie won an Oscar. Gloria Gallien is modeling clothes and hats with the Powers Agency. Her sister, Barbara, is the Sonja Henie of the day. She always lived for skating.

Mary: Yes, and Barbara Griffin finally married that Marine she had her heart set on. Frances Johns is designing the many dresses she dreamed of at Pinkerton.

Gladys: Don't forget that Claire Cote made use of her Home Economics and also got married. You don't need to guess the name of the lucky man.

Nat: What is Barbara Fowler doing now? The last I heard of her she was trying to make up her mind whether or not to go into nursing.

Millsie: On my milk route, I hear all the news. She is at the present assistant to Freddy Tupper, who is practicing medicine in Boston. Gloria, I haven't seen you around anywhere. Where have you been keeping yourself?

Gloria: At the present I'm preparing to go around the world for the Red Cross to study the various conditions. I may run into Ruth Mather. Who knows?

Cap: Why, Gloria, I'd always pictured you as a secretary. We had so many of them in our class. Let's see now; Ellen Clark is a secretary in California; Joan Curtis and Miriam Dearborn are both medical secretaries in New York.

Millsie: I always thought Cecile Gregoire would be a secretary, but she married that certain Seabee she always dreamed of. Arline Patnaude and Dot Longdin are secretaries, too.

Mary: You've been talking about most of the girls, but where are the fellows situated? I've been away and I've lost track of some of them.

Marcia: We had quite a few fellows who succeeded in their ambitions. Myron Richardson has almost mastered the art of smoking a pipe. Just the other day, I saw a pipe going down the street with him behind it. It was really comical.

Gladys: Lewis Morrison is engaged in Marine engineering. I hear he's pretty good at it, and all the men under him respect his judgment. I never knew that there were so many different types of engineering. Howard Hunt is a chemical engineer, while Maurice Marquis and Sammy Low are mechanical engineers. Whew! This makes my head whirl.

Nat: You mustn't forget that Kenny Cross and Earl Pelletier are also engaged in engineering. All and all we had a very ambitious class, I'd say. Our president, Sherman Brickett, is a hydraulic engineer. My head is beginning to whirl, too, Gladys.

Gloria: Some of the fellows made use of Mr. Conner's teaching. Courtney Allen is a veterinarian down in the Kentucky blue grass country. I heard that Carroll Spafford and Charles Dooley are operating their own farms and are introducing the newest methods of planting.

Cap: Harry Richardson is flying to his heart's content as an airline pilot between Boston and San Francisco. Some of the fellows stepped out of the service after the war ended and picked right up where they had left off.

Millsie: There are a couple who stayed in though. Donald Sanderson is still in the Navy and has his little ups and downs. Right now he is an Apprentice Seaman. He's the same old Sandy.

Mary: Bill Routhier has made good in there. He now has a commission and is a captain. We always knew he would get far.

Marcia: Lorna Swain, the girl who came into our class late in the year, has made good as a Home Economics teacher. Virginia Drowne is the present Home Economics teacher at Pinkerton.

Gladys: I've sort of lost contact with Patty and that group. The only one I see once in a while is Patty herself. She has her own commercial art studio and is very successful as a free lance artist.

Nat: Janice is in New York, too, and by strange coincidence, she is also a commercial artist, but she is doing advertisements.

Gloria: Verna O'Brien is a laboratory technician in Philadelphia. I'll always remember the complicated discussions she and Sidney Gross used to have about the complicated subject, Physics. Sid is sort of a combination scientist and mathematician now and has his own complete laboratory somewhere out west.

Cap: It seems to me that we forgot to mention quite a few lassies, didn't we? Now let me think. Oh, yes, where are Shirley Watts, Pauline Cassidy, Marion Piper, Thelma Fay and Hilda Souza?

Millsie: They are all married and are raising families. Shirley Watts married when her Johnny came marching home. Pauline Cassidy followed the rest and also got herself a Captain in the Air Corps after the war. I don't know about the rest.

Mary: I got a letter from Marion Piper the other day, and she said she recently married a veteran of the war. I also know about Thelma Fay. She married Ralph Watts soon after graduation.

Marcia: It's surprising about Bertha Hall. She used to be always active during the four years at P. A. Now, she is a demure little librarian way off in Washington, D. C. I wonder if she ever gets homesick for Manchester.

Gladys: I didn't know about Bertha. Gosh, the time is flying. I'll have time for one more coke and then I've got to rush. Jeanette Demianow and Bill Gratton are making an appearance at the Hotel Biltmore. They're showing for the first time their new waterfall dip. Bill's pretty busy because he is singing at the Biltmore, too.

Nat: We mustn't forget our class athlete, Freddy Ball. He is using his muscles now repairing airplanes and all the pilots vouch for him. He and Claire were in town the other day and came in here for a coke.

Gloria: Speaking of cokes, let's all make a toast to the Class of '45.

Together: To the Class of '45. May it keep on climbing.

Gladys Hoisington
Mary Ryder
Marcia Woodward
Robert Johnson
Nathalie Chadwick
Everett Mills
Gloria Monkley

Senior Class Gifts

Janice Abbott:

We give you this crab, Janice, because we know you have a certain interest in the Crabb Family.

Courtney Allen:

To you, Courtney, we give this deed to a parking lot so our highways will be clear for traffic.

Frederick Ball:

We give you this loaf of bread, Freddie, because you are Cote's Master Loaf (er).

Sherman Brickett:

To the President of our class, we present you with this gavel to help you to keep the class quiet.

Pauline Cassidy:

The name on this soap seems to be the same as that of a friend, Pauline. It is our gift to you.

Nathalie Chadwick:

We give you this paper doll, Nat, to add to your collection.

Ellen Clark:

So you will always be efficient in taking dictation, Ellen, we give you this shorthand book.

Claire Cote:

Here is a love seat for you, Claire, so there will always be room for Freddie.

Kenneth Cross:

This loud sock goes to you, our quietest boy, with hopes that you will be heard more.

Joan Curtis:

Joan, we give you this driving license so that you can help that Sophomore boy on his milk route.

Miriam Dearborn:

We give you this ladder, Mim, so that it will be more convenient for you to come and go without bothering Mr. Hackler.

Jeanette Demianow:

With this bus, Jeanette, we hope you can help out that bus driver; we understand his bus is forever breaking down.

Claire Dion:

Zeke, we are giving you this first aid kit to help you take care of all your aches, pains, bumps and bruises.

Virginia Drowne:

We give you this round trip ticket to Portsmouth as we know you have a certain interest there.

Thelma Fay:

We are giving you this 15 watt light bulb and hope it never burns out.

Barbara Fowler:

Barbara, we give you this billy club. May you now be able to collect class dues with little difficulty.

Barbara Gallien:

This book of wrestling instructions is to help you learn a half-nelson. We hope it comes in handy.

Gloria Gallien:

So that you will always know your beautiful hair is in place, we give you this mirror.

James Gratton:

We hear that you have a difficult time getting rides. We hope this car will take care of that worry.

Cecile Gregoire:

We are giving you this wagon, Cecile, so that you can run competition with Gamache.

Barbara Griffin:

Because California is so far away, we give you this train, so that you can make the trip often.

Sidney Gross:

We give you this box of Wheaties, Sidney, with the hopes of adding a few inches to your height. We hope it isn't too strong for your curls.

Bertha Hall:

We are giving you this bottle of Vitamin B, Bertha. You might need it some time.

Gladys Hoisington:

Because you wore all your own out on the *Critic,* Gladys, we give you these pencils. We hope you will keep them.

Howard Hunt:

Howie, we are giving you a couple of nickles so you will always have "Nichols" on hand.

Frances Johns:

Fran, we know of your interest in art, so here's a scholarship for an art school. We hope you can use it.

Robert Johnson:

Cap, here is a book of driving instructions; we don't want to hurt your feelings, but we think you could use it.

Doris Joslyn:

Doris, here is a bag of Pillsbury's Best. We're sure you'll like it. The name should be familiar.

Areadne Katsakiores:

Katsy, here's a trowel so you can help that "Mason" with his work.

Elaine Latulippe:

Perhaps if you keep this watch handy and going at all times, Elaine, you might be on time just once. Try it anyway.

Dorothy Longdin:

Dot, we are giving you this autograph book to fill with the signatures of the many friends you have made at P. A.

Samuel Low:

Sammy, we're giving you this two "Wheeler," because as the old saying goes, "Two are better than one."

Maurice Marquis:

Mark, here's a park bench so you and that Junior Girl won't have to ride around on a bike after those softball games in the D. A. A. Field.

Ruth Mather:

Ruth, because you are the quietest girl in our class, we are giving you this noise maker to help people know when you are around.

Everett Mills:

We have heard that you lost your Class Ring, Millsie, and in our sympathy for you, we have bought a replacement for you.

Gloria Monkley:

Here's a finger nail file, Glo, so those nails won't ever get away from you.

Lewis Morrison:

Lewie, here's a boat of your very own, so you can be your own boss.

Verna O'Brien:

Verna, we give you this candle. Light it and put it in the window so that Lewie will come back after the war.

Arline Patnaude:

This gun is to help you win an argument just once, Arline. After the first time we have reason to believe people will know you mean what you say.

Earl Pelletier:

We are giving you this tire, Earl, because we feel pretty sure you can put it to good use.

Marion Piper:

This box of stationery, Marion, will enable you to keep in touch with that Pfc.

Myron Richardson:

This powder is the only thing we could think of that will cover those blushes, Myron.

William Routhier:

Here is a box seat for your favorite theatre. We hope it comes in handy if you can't get a front seat.

Mary Ryder:

We understand your hobby is collecting dog pictures and statues, so we would like to give you another one to add to your collection.

Donald Sanderson:

Here is an extra key for your car, Sandy, so if you ever lose the other one on one of those back roads.

Patricia Senter:

Here's an issue of Vogue Magazine to help you retain your title of the best dressed girl.

Hilda Souza:

Because you have a deep interest in our class adviser's nephew, we will give you this song sheet, "He's My Uncle" (I like his nephew).

Henry Spaulding:

Here's an important utensil, Hank; a Gardener's hoe to remind you of your last year at P. A.

Lorna Swain:

Lorna, because you're new around here, we are presenting you with this Map of Derry in hopes that it will help you get around.

Frederick Tupper:

We are giving you this test tube, Freddie, to give you a start in your career as a doctor.

Shirley Watts:

Wattsie, so you'll always have one with you, no matter where he goes, we are giving you this G. I. John.

Marcia Woodward:

Marcia, with this ticket to Alaska, we hope you can succeed in your greatest ambition.

Maurice Marquis
Hilda Souza
Frances Johns
Janice Abbott
Frederick Ball
Barbara Griffin
Samuel Low

Class Will

We, the Class of 1945, of Pinkerton Academy, County of Rockingham, and state of New Hampshire, being of sound mind and sincere purpose, hereby dispose of our most treasured possessions by making this, our last will and testament, hereby revoking all prior wills, testaments and codicils made by us at any time.

Art. 1. I, Janice Abbott, do hereby will and bequeath my ability to get along with blonds to Shirley Peabody. Hang on to him, Peab.

Art. 2. I, Kenneth Cross, do hereby will and bequeath my ability to stop a ground ball to Lowell Crabb.

Art. 3. I, Courtney Allen, do hereby will and bequeath my ability to skip classes to my brother, Glenn. The object is not to get caught.

Art. 4. I, Sherman Brickett, do will to the coming president of '46 the pleasure I have enjoyed in working with the class of '45 and its adviser.

Art. 5. I, Nathalie Chadwick, do hereby will and bequeath my position as head cheerleader to the Junior cheerleader who is most capable.

Art. 6. I, Joan Curtis, do bequeath my ability to be quiet in classes to my brothers.

Art. 7. I, Claire Dion, do hereby will and bequeath my ability for getting into trouble to Dorcas Caron. Hope you find a way out, Doc. I didn't.

Art. 8. I, Miriam Dearborn, do hereby will and bequeath my home in Derry Village to anyone who wants to walk the straight and narrow path.

Art. 9. I, Virginia Drowne, do will my job of buying lunches to Pauline Nelson. Take a tip and use a basket; it's much easier, Polly.

Art. 10. I, Barbara Fowler, do hereby will and bequeath my sardonic expression and my poker face to anyone who thinks he can have as much fun with them as I did.

Art. 11. I, Thelma Fay, do will my admiration for the Air Force to Irene Butterfield. Have courage, Irene, they always fly home sometime.

Art. 12. I, James Gratton, do hereby will and bequeath my ability to get along and argue with Miss Abbott and Mr. Hackler to my niece, Phyllis Gratton. Take care of it "Foo Foo" it comes in handy.

Art. 13. I, Barbara Gallien, do bequeath my title as Man Hater of the class to any underclassman who thinks he can keep such a reputation. It doesn't take any effort at all.

Art. 14. I, Gloria Gallien, do will and bequeath my ability to play ping pong to Richard Hoisington. It takes that certain technique, Richard.

Art. 15. I, Cecile Gregoire, do hereby will and bequeath my ability to get along with Miss Brackett to Louise Smith.

Art. 16. I, Barbara Griffin, do will my ability to stay home nights without minding it to Lowell Crabb. Just look at all the rest you can get, Crabbie.

Art. 17. I, Howard Hunt, do hereby will and bequeath my book worm tendencies to Philip MacDonald. It might help.

Art. 18. I, Bertha Hall, do hereby will and bequeath my friendship with Yvonne Bibeault and Anna Matarazzo to anyone who can stand them. Someone take advantage—they are both swell friends.

Art. 19. I, Gladys Hoisington, do hereby bequeath my ability to blush at a moment's notice to Barbara Wheeler. Blushes mean a clear conscience, Barbie.

Art. 20. I, Frances Johns, do will and bequeath my ability to get in by midnight to my brother, Chucky.

Art. 21. We, Shirley Watts and Ellen Clark, do hereby will and bequeath our ability to be together, even in classes, to Barbara Sumner and Phyllis Severance.

Art. 22. I, Doris Joslyn, do will my ability to laugh at the wrong time to Joyce Cooper. He who laughs last, laughs the loudest, Joyce.

Art. 23. I, Marcia Woodward, do hereby will and bequeath my desire for a sleigh-ride in July to my brother, Kent. Alaska is the place for it, Kent, so I'll be expecting to see you.

Art. 24. I, Hilda Souza, do hereby will and bequeath my vain attempt to get along with Mr. Conner to any poor underclassman who thinks he can succeed.

Art. 25. I, Jeanette Demianow, do hereby will my ability to dance to Leroy Scott. Keep off my feet, Scottie.

Art. 26. I, William Routhier, do hereby bequeath my position on the corner to any ambitious student of Pinkerton Academy. After eight o'clock you had better start walking.

Art. 27. I, Donald Sanderson, do will my ability to catch people parking to anyone who knows the back roads well enough.

Art. 28. I, Earl Pelletier, do hereby will and bequeath my ability to keep my car running to Ralph Floyd.

Art. 29. I, Dorothy Longdin, do hereby will my ability to make new acquaintances quickly to any newcomer to Pinkerton.

Art. 30. We, Mary Ryder and Marion Piper, do hereby will our overlasting friendship to Rita Cote and Jacqueline Legendre. Remember girls, true friends are hard to find.

Art. 31. I, Myron Richardson, do hereby will and bequeath my ability to be late for one week straight to anyone who can get away with it.

Art. 32. I, Cap Johnson, do will and bequeath all my worn out pipes to Red Levesque. Think you're man enough, Red?

Art. 33. We, Patricia Senter and Verna O'Brien, do will and bequeath our ability to push cars and to fix flat tires to Phiddie Carey and Dotty Young.

Art. 34. I, Frederick Tupper Jr., do hereby will my rides with Seavey to any other student who thinks he can get them.

Art. 35. We, James Gratton, Robert Johnson, Lewis Morrison and Frederick Ball, do hereby will and bequeath our positions as members of the Crow Asso-

ciation Inc., to Harold Gross, Grant Benson, Donald Small and Wilfred Brisebois. May they dig deep; caw more!

Art. 36. I, Sidney Gross, do will and bequeath my querying nature to Donald Small. I hope you can produce as many weird questions as I have, Don!

Art. 37. I, Ruth Mather, do hereby will my quietness to Avis Carey. Sometimes it pays to be quiet, Avis.

Art. 38. I, Gloria Monkley, do hereby will my extra periods in Miss Brackett's room to any Junior girl who would like the Golden Opportunity.

Art. 39. I, Lorna Swain, do hereby will and bequeath my position as a foreigner from New York to any underclassman who wants to take advantage of the privilege. The object is not to be caught talking like a New Englander!

Art. 40. I, Arline Patnaude, do hereby will anything that I have that any underclassman wants. I haven't much, but take care of it.

Art. 41. I, Samuel Low, do hereby will my ability to find people parking to Grant Benson.

Art. 42. I, Lewis Morrison, do hereby will and bequeath my ability to play basketball to a capable young man, Dana Roberts. Time will tell the results.

Art. 43. I, Areadne Katsakiores, do hereby will my ability to get in early and at the right time to Shirley Abbott. It helps you to get out the next night, Abbie.

Art. 44. I, Everett Mills, do hereby will and bequeath my ability to be stubborn and to tell people what I think of them to Bill Mauzy.

Art. 45. I, Maurice Marquis, do will my ability to get kicked out of the library to anyone who likes to talk too much.

Art. 46. I, Elaine Latulippe, do hereby will and bequeath my ability to act to my sister, Leona. Who knows, we may be a famous sister act on Broadway.

Art. 47. We, Claire Cote and Freddie Ball, do hereby will our spot at the paper stand in the upper hall to Edith Simpson and Wayne Evans. Take advantage of the newspapers; they're interesting!

Art. 48. To Mr. Hackler, we, the Class of 1945, express our gratitude for his guidance and his interest in us.

Art. 49. To Mr. Conner, we, the Class of 1945, give our thanks for his unlimited patience and understanding.

Art. 50. To the faculty, we, the Class of 1945, leave our sincere appreciation for the help they have so generously given us.

Art. 51. To the Juniors, we, the Class of 1945, leave the Senior Privileges and the Senior Room. Use them wisely!

Subscribed, sealed, published by the Class of 1945, as its last will, in the presence of each of us, who at its request, in its presence, in the presence of each other, and at the same time, have hereunto subscribed our names as witnesses, this fifteenth day of June, in the year of our Lord, nineteen hundred and forty-five.

Witnesses:

Olive M. Abbott
Alfred F. Conner
Robert A. England.

Executor:

Ivah A. Hackler

Attorneys-at-Law:

Dorothy Longdin
Verna O'Brien
Sidney Gross
Ruth Mather
Myron Richardson
Thelma Fay
Cecile Gregoire.

Salutatory

It is with pleasure that I, as salutatorian, welcome you, our parents and friends, to the 127th commencement exercises held at Pinkerton Academy. During the past years, your unfailing interest in us has made possible this day of achievement.

Today marks the end of a chapter in our lives; a chapter never to be forgotten and one whose lessons, principles and help will guide us through the present world conflict on into the bright, prosperous post-war world; for as day follows night, so shall lasting peace follow unrest, corrupt world policies and war.

For many of us this day does not mark the end of our school life and scholastic training, but it serves only as a step higher on the ladder of learning and success which will be brought nearer to completion in schools of higher learning.

Many of our classmates are absent today, serving in the armed forces either at home or abroad. Many more will leave soon to take up arms against the common enemy. To these classmates we express our deep appreciation for their great sacrifice.

We leave the halls of Pinkerton with the thrill of expectancy for our future and with a thought to the responsibility we must assume in this new position. Much depends on us today; with victory in Europe and certain victory in Asia we are confronted with the problems of establishing a world peace, a peace differing from other peace programs in that this will last and furnish a permanent insurance against aggressive action anywhere in the world. We, the youth of America, must play an active role in establishing and sustaining this peace, for on our actions and policies today rests the future welfare of our posterity.

If, during the coming years, we forget or allow anyone to forget the ravages on human life and property caused by this and every war, we will have failed ourselves and our country, but we will not fail; with the help and training received during the past twelve years we will carry on the ideals for which this war has been fought.

We appreciate the help and encouragement you have given us and do sincerely hope that we may repay your kindness.

Sherman Paul Brickett.

Valedictory

After four happy years spent together in study and in play our class, the Class of 1945, has reached the time when each of its members will step alone into the future.

When we first entered upon our high school life as frightened Freshmen the work ahead of us seemed long and hard. Today each of us is wondering how these years could have slipped by us so quickly. They have been long only in view of the changes they have brought about in us.

We have known throughout our years here at the Academy that this day of graduation was coming and most of us have felt a slight twinge of fear or doubt. But now that the occasion has finally come we find that we are not afraid. We have been preparing for this step from our high school life into our

own individual places in this world for four years, and the preparation has been more than adequate. Because of it we will be able to take this step intelligently and courageously.

The pleasures we have had here have helped to give us this security. Participation in the various sports, both interscholastic and interclass, school plays, class programs, social dancing, clubs, and other social activities, has helped us to formulate a clear picture of our coming lives. But what is more important these activities have shown us how to adjust ourselves to other people so that we can work compatibly with them.

For our immediate betterment these things have given each of us our share of the school spirit which prevails here and of which we are all so proud.

Words alone can not express our gratitude, but each of us, through his actions and his achievements in the future will try to show in some measure the appreciation he feels for the guidance given him by his parents, his teachers, and especially by his principal, Mr. Hackler. All of these people have placed at our disposal their specialized knowledge as teachers, and their friendship as equals.

We are not going to feel sorry for ourselves because we are entering a world chaotic from war. We are going to be everlastingly grateful that there have been and are people fine enough, some from our own class, to give their time and lives for the preservation of the principles and ideals on which our way of living is founded. That these things have been saved and will act as a foundation on which we can begin our life work is sufficient.

We are constantly aware of and appreciative of the fact that there are boys from our class who have had to leave school to join various branches of the armed services. Today, especially, we wish that all of them could be with us, and we sincerely hope that they will return to the Academy some day, as students.

Each of us promises to do his share toward taking this task from those who have borne it so long. Our job, that of maintaining the peace that is being won at such high cost, will be equally difficult but its promises of a secure world will be so inspiring that our work will be industrious, eager, happy.

You have given us our background for fine living in your encouragement, your knowledge, and your guidance. The road which our future will take is determined by your belief in us. We will not disappoint you.

Ethel Verna O'Brien.

Presentation of the Spade

On behalf of the Class of 1947, I take great pleasure in presenting this spade to the Class of 1948. This ceremony has been a tradition for years and the classes have attained honor for themselves and for the school. Knowing the ability and spirit of The Freshman Class, I am sure that your class will climb to success on the ladder of fame and will uphold the many ideals of Pinkerton.

Paul Curtis, '47.

Acceptance of the Spade

It is a great pleasure to accept this spade on behalf of the Class of 1948. We will strive to uphold the ideals and traditions of Pinkerton to the best of our ability.

Arthur LaPorte, '48.

Alumni Notes

Marriages

Miss Gladys Watts, '42, to S/Sgt. Paul Weymouth, Derby, Maine.
Miss Irene June Sullivan, '36, to Harold M. Pauk, USCG.
Miss Doris Davis to David Emery, '41.
Miss Gladys Irene Kelley, '39, to Sgt. Richard Murphy, Manchester, N. H.
Miss Louise Brewer, Longwood, Kennet Square, Penn., to Ens. Alan B. Shepard, Jr., '40.
Miss Sylvia Pell, '46, to Wendell Tinkham, USN.
Miss Marilyn Gordon, '46, to John Burns, Hudson, N. H.

Engagements

Miss Georgette Moquin, Manchester, N. H., to Pfc. Richard Munsey, '41.
Miss Grace Bibeault, '43, to John Levandowski, USN, '42.

Awards

Capt. Clarence W. Patten, '36: The Bronze Star.
Cpl. William Levandowski, '45: The Air Medal.
Lt. Gordon E. Robie, '41: The Air Medal.
S/Sgt. Harold E. Moynihan, '45: The Air Medal.
Cpl. Clarence E. MacDuffie, '33: The Bronze Star.

Gold Stars

Mrs. Raymond L. Cassidy received notice of the death of her husband, Pfc. Raymond L. Cassidy, '33, who was killed in action in Germany.

S/Sgt. Edward Dasky, '39, was killed in action with the 9th Army in Germany according to word received by his father, Mr. Maurice Dasky.

Word was received recently of the death of Lt. (j. g.) Norman A. Taylor, USN, who was killed in action. Lt. Taylor was a well-known faculty member at Pinkerton Academy during 1940-1942.

Interesting Items

Lt. Clifford MacDougall, '42, arrived home to spend a furlough with his family and also to get acquainted with his son, whom he had never seen.

Relatives and friends were overjoyed to welcome back Merle S. Robie, who was interned by the Japanese for nearly three years. Mr. Robie graduated with the Class of 1936.

S/Sgt. Peter F. Merisotis has enjoyed a thirty-day furlough at his home after being interned in Switzerland. S/Sgt. Merisotis attended Pinkerton for two years prior to his entry into the army.

S/Sgt. Myron Potter, '46, Cpl. Frank Moynihan, '43, Lt. Gordon Robie, '41, Sgt. Wallace King, '41, Lt. Nelson Tewksbury, '39, and Major Frederick Draper, '37 have all recently been home from overseas duty.

Faculty

Principal Ivah Augustus Hackler	*History, Aeronautics*
Alice Maud Brackett	*Commercial Subjects*
Alfred Farnham Conner	*Agriculture*
Esther Hale Young	*Mathematics*
Olive Mabel Abbott	*English*
Marion Dexter Winchester	*Home Economics*
Florence Baker Russell	*Latin, French*
George Benedict Smith	*Economics, Athletics*
James Malcolm Whitten	*History, Economics*
Margaret Ruth Fosberry	*English, History* *Girls' Recreation*
Robert Augustus England	*Sciences*
Marion Olive Cahoon	*Music*
Ethel Maude Adams	*Librarian and Secretary to the Principal*

CLASS OF 1946

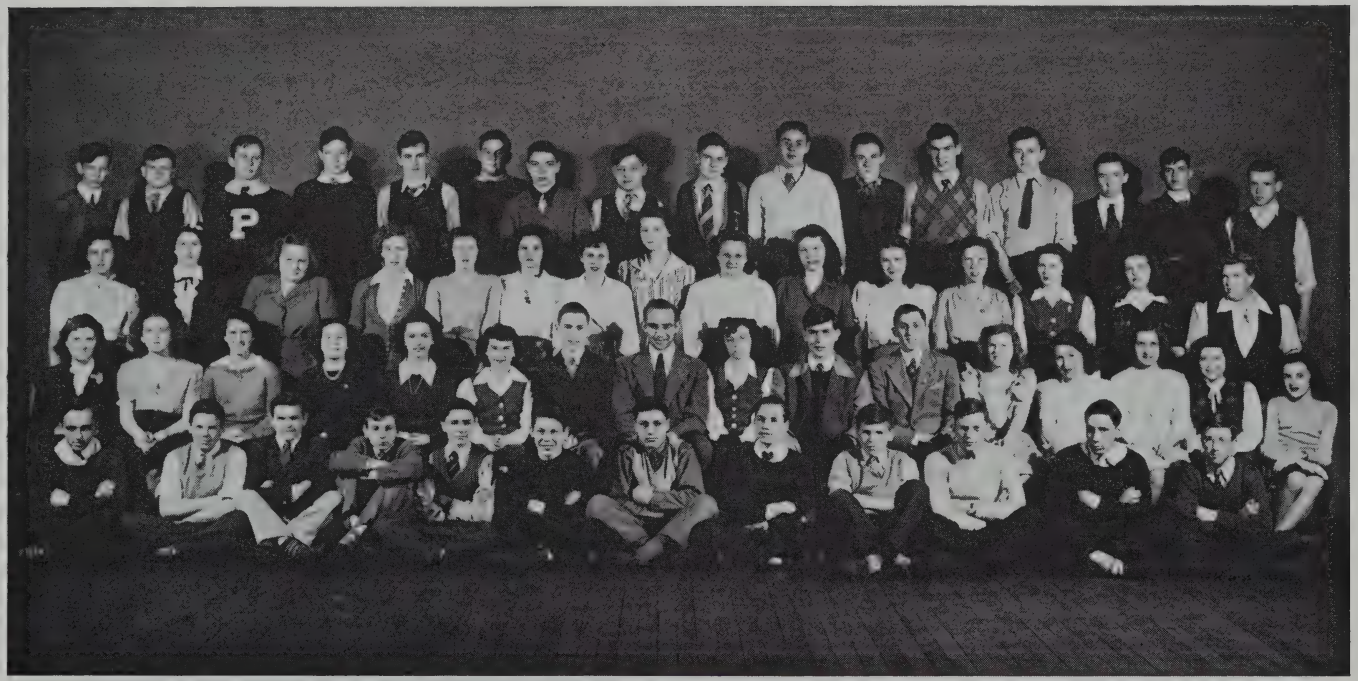

CLASS OF 1947

CLASS OF 1948

LETTERWOMEN

SENIOR PLAY CAST

SENIOR GIRLS — HOCKEY CHAMPIONS

LETTERMEN

P
P
P
P
P

1945

PA

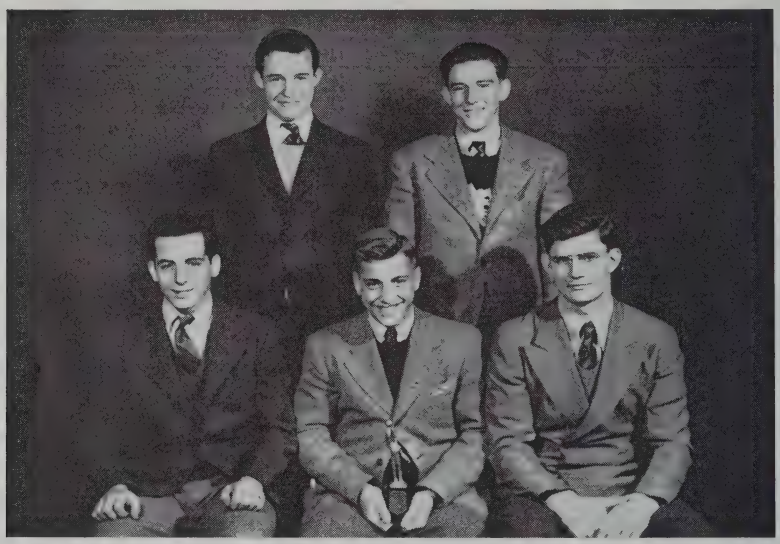

CRITIC STAFF 1944-45

Critic Staff for 1945-1946

Editor-in-Chief	*Vera Wingate*
Assistant Editor-in-Chief	*Dorcas Caron*
Business Manager	*Harold Gross*
Assistant Business Manager 1	*Glenn Allen*
Assistant Business Manager 2	*Norman Merizon*
Assistant Business Manager 3	*Kenneth Mason*
Literary Editor	*Cynthia Selden*
Assistant Literary Editor	*Shirley Pressey*
Art Editor	*Louise Smith*
Girls' Athletic Editor	*Claire Bienvenue*
Boys' Athletic Editor	*Grant Benson*
Assistant Athletic Editor	*Robert Bertrand*
Humor Editor	*Charles Johns*
Assistant Humor Editor	*Joseph Curtis*
Exchange Editor	
Roving Editor	*Margaret Gibbs*
Alumni Editor	
Assistant	*Phyllis Gratton*
Senior Reporter	*Dorothy Young*
Junior Reporter	*Avis Carey*
Sophomore Reporter	*Joanne Butterfield*

THE CRITIC STAFF

Wishes the

CLASS OF 1945

SUCCESS AND GOOD LUCK

The Staff also wishes to take this opportunity to Thank Miss Brackett and the Students of the Commercial Department who have been so willing to help.

SUMMER SCHOOL

— June 25 —

- Intensive Courses
- Special Classes in

SHORTHAND, TYPEWRITING AND ACCOUNTING

Write For New Bulletin

Since 1900

THE BEST FOR BUSINESS TRAINING

HESSER BUSINESS COLLEGE

155 Concord St. Manchester, N. H.

Compliments

of

DR. KING

We Thank the Students of Pinkerton Academy

FOR THEIR PATRONAGE DURING MANY YEARS AND
FOR OUR PLEASANT ASSOCIATION WITH THEM

PHOTOGRAPHERS
FOR THE CLASS OF 1945

The Warren Kay Vantine
Studio, Inc.

160 Boylston Street Boston, Mass.

BEST WISHES

CHELMSFORD

SHOE CO.

COMPLIMENTS
OF

KLEV - BRO.
SHOE CO.

Compliments
of

EARL ISRAEL

Derry Village, N. H.

**THE
FIRST NATIONAL
BANK**

DERRY, N. H.

Member Federal Deposit
Insurance Corporation.

BARTLETT & SHEPARD
INSURANCE AGENCY

Alan B. Shepard, Agent

Life, Accident, Automobile and Fire
Insurance

Written in Reliable Companies

Consult Us for Rates

Tel. 29

6 West Broadway Derry, N. H.

**THE CUSHING
INSURANCE AGENCY**

William B. Cushing, Agent

INSURANCE - REAL ESTATE

---

1 Birch Street Phone 497

Derry, N. H.

Compliments
of
DERRY FIBRE MILLS

FOR ALL THE
NEWS
OF
DERRY
AND
SURROUNDING TOWNS
READ
THE DERRY NEWS

For Quality and Service
Let Us Do Your
COMMERCIAL
PRINTING

NEWS-ENTERPRISE
PRESS
6 BIRCH STREET
DERRY, N. H. Tel. 108

Of Course We Printed This Critic.

Compliments
of
JOSEPH LaROCHELLE, M. D.

Compliments
of
H. F. BIRON
D. D. S.

Compliments of

PEABODY FUNERAL HOME

Compliments of

MERRIMACK FARMERS' EXCHANGE, INC.

Marketing Division

Tel. 380

Compliments of

PLAZA THEATRE

"Home of Better Entertainment"

HOOD'S MILK

J. H. VAN DYNE, Agt.

Tel. 556-J. Derry, N. H.

Compliments of

WHITE'S LUNCH

MERRIMACK FARMERS' EXCHANGE, INC.

Retail Division

Tel. 360

LICHTENSTEIN'S

Feminine Apparel

Compliments of

THE FAMILY DRUG

Compliments of

WOMEN'S SHOP

"The Best Place To Shop After All"

Derry, N. H. Newport, N. H.

NEAL HARDWARE

Modene — Paints

Service Store

GEORGE DUTTON

Automatic Heating

Plumbing

Compliments

of

BENJ. LOW

LIBERTY SHOE REBUILDING CO.

John Kachavos, Prop.

9 W. Broadway Derry, N. H.

Compliments of

GEORGE HENDERSON

Shell Lubrication

Compliments of

DERRY ELECTRIC CO.

Compliments of

SIMPSON'S LAUNDRY

Compliments of

BENSON'S LUMBER COMPANY

Candy - Peanuts - Ice Cream

Novelties

D. D. PAGE

Compliments
of
YOUNG'S AGENCY
Real Estate and Insurance

CLOVER FARM STORE
L. Pieroni, Prop.
5½ W. Broadway
Tel. 67 Derry, N. H.

Compliments
of
FASHION BEAUTY SHOP

Compliments
of
THE CLOCK SHOP

Compliments
of
L. H. PILLSBURY & SON

Compliments
of
JOHN & BILL'S

Compliments
of
M. PIERONI'S

Compliments
of
DR. DUFFEE

Compliments
of
MUZZEY'S DRUG STORE

SPEAR & SON
Optometrists
24 East Broadway
Tel. 62

Compliments
of
B. & G. SPECIALTY CO.
Plumbing & Heating Supplies

COTE'S BARBER SHOP
Kenneth Clark, Prop.
11 E. Broadway Derry, N. H.
Scissors Sharpened

Compliments of

HOME SWING & GYM CO. Inc.

Robert Morrison, Pres.

Compliments of

W. T. GRANT CO.

Dept. Store

Compliments of

WESTERN AUTO ASSOCIATE STORE

If you have trouble with your Shopping

Come to Clement with your Problems.

C. H. CLEMENT

Compliments of

DION'S TYDOL SERVICE

Across from the depot.

Compliments of

ROSS' CORNER DAIRY

Compliments of

DERRY STEAM LAUNDRY

Compliments of

BOUSQUET'S LUNCH

Compliments of

WOOLLETT'S NEWS STORE

Compliments of

GODING'S

Compliments of

GELT'S MARKET

Compliments of

J. J. NEWBERRY

Compliments
of

HOLMES & WHEELER

Compliments of

CHARLES SEVERANCE

Milk and Cream

Londonderry, N. H.

RADIO ELECTRIC SERVICE

Victor, Bluebird and Decca
Records

IDEAL GRILLE

Next door to the

Plaza Theatre

Compliments of

ADAMS FUNERAL HOME

Lynwood H. Sawyer

Derry New Hampshire

Telephone 310

Compliments
of

COLMAN GARDENS

Earl R. Pregent, Owner

Successor to M. C. Colman

Telepone 467-M

17 Mt. Pleasant Derry, N. H.

Compliments
of

V. H. MOODY CO.

Compliments

WELLS MOTOR TRANS.

Central Court Derry, N. H.

Tel. 526-W

L. A. Wells, Prop.

DERRY PUBLIC LIBRARY
3 4504 00094996 7